

PREPARED FOR AND AT THE REQUEST OF

# CHARLES VINCENT

LIABILITY FOR THIS SURVEY IS EXPRESSLY LIMITED TO SAID PERSON OR PERSONS

LOCATION: LOTS 3, 4, 5, & 6, BLOCK 16, IN SUMPTER TOWNSITE SYNDICATE'S WARREN HEIGHTS ADDITION, IN THE TOWN OF SUMPTER, OR., BAKER COUNTY, OR.

NARRATIVE: THE PURPOSE OF THIS SURVEY IS TO MONUMENT THE OUTSIDE BOUNDARY OF LOTS 3-6, IN BLOCK 16, WARREN HEIGHTS ADDITION. THE SOUTH & WEST LINE OF BLOCK 16 WAS ESTABLISHED BY JIM HANLEY PER SURVEY #9-37-1.4 IN 1970. THE THREE CORNERS OF BLOCK 16 SHOWN AS FOUND WERE HELD AS MEASURED. LOTS 3, 4, 5, & 6 WERE PRORATED FROM THE MEASURED DISTANCE. THE BASE BEARING OF THIS SURVEY IS THE EAST LINE OF COLUMBIA STREET BETWEEN PTS #1 & PT #2 PER SURVEY NO. 9-37-1.4

### SURVEYS OF RECORD:

9-37-1.4  
SUMPTER TOWNSITE SYNDICATE'S WARREN HEIGHTS ADDITION TO THE TOWN OF SUMPTER - VOL. 35 PG. 406

### LEGEND:

- DENOTES 5/8" X 30" IRON ROD SET WITH A PLASTIC CAP MARKED D.L.T. & ASSOC..LS 1362
- DENOTES MONUMENT FOUND, AS IDENTIFIED
- ( ) DENOTES RECORD DATUM OF WARREN HEIGHTS ADDITION UNLESS OTHERWISE INDICATED

### MONUMENT IDENTIFICATION

- ① FD 1/2" IRON ROD PER SURVEY NO. 9-37-1.4
- ② FD 1/2" IRON ROD PER SURVEY NO. 9-37-1.4
- ④ FD 1/2" IRON ROD PER SURVEY NO. 9-37-1.4
- ③ FD 1" STEEL BAR, ORIGIN UNKNOWN, PT IS S71°27'W 2.59'
- ⑤ FD 1" IRON PIPE, ORIGIN UNKNOWN, PT IS S87°31'24"W 1.95'

REGISTERED  
PROFESSIONAL  
LAND SURVEYOR

*David Lee Trapp*  
OREGON  
SEPT. 23, 1977  
DAVID LEE TRAPP  
1362

Exp. 12-31-94

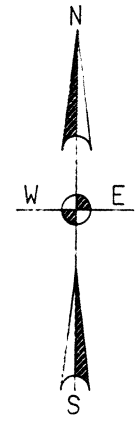
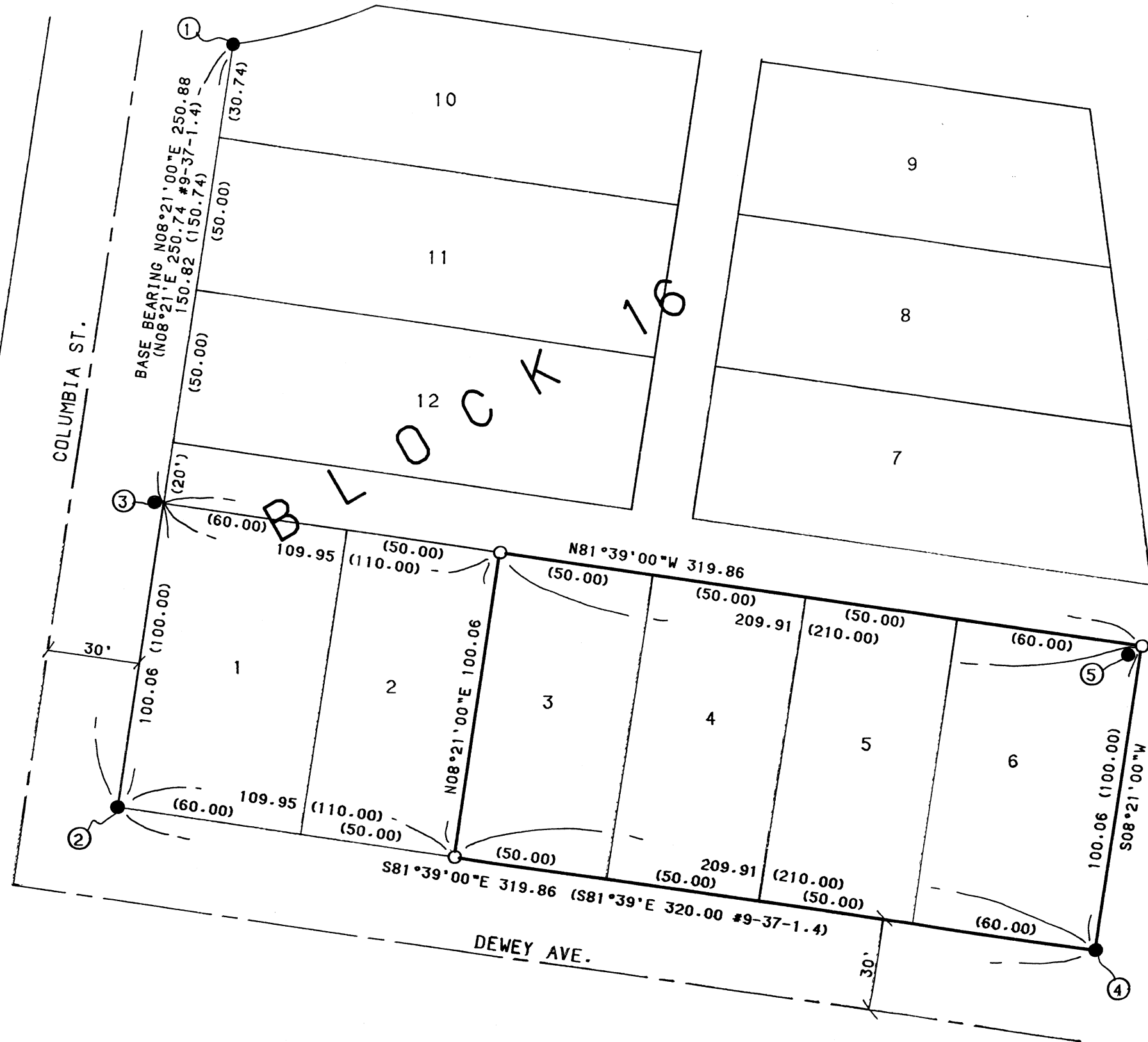

SCALE 1" = 40'  
AUGUST 25, 1993

FILED Aug 31, 1993  
BAKER COUNTY SURVEYOR  
SURVEY NO. 9-37-218

DAVID L. TRAPP & ASSOCIATES  
ENGINEERS & SURVEYORS  
PLANNING  
DESIGN  
SURVEYING  
93205  
8/25/93  
P.O. BOX 681  
BAKER CITY, OR.  
PH. 523-9180