

# MAP OF SURVEY

of Lots 2, 3 & 4, Block 1, Warren Heights Addition  
City of Sumpter, Baker County, Oregon

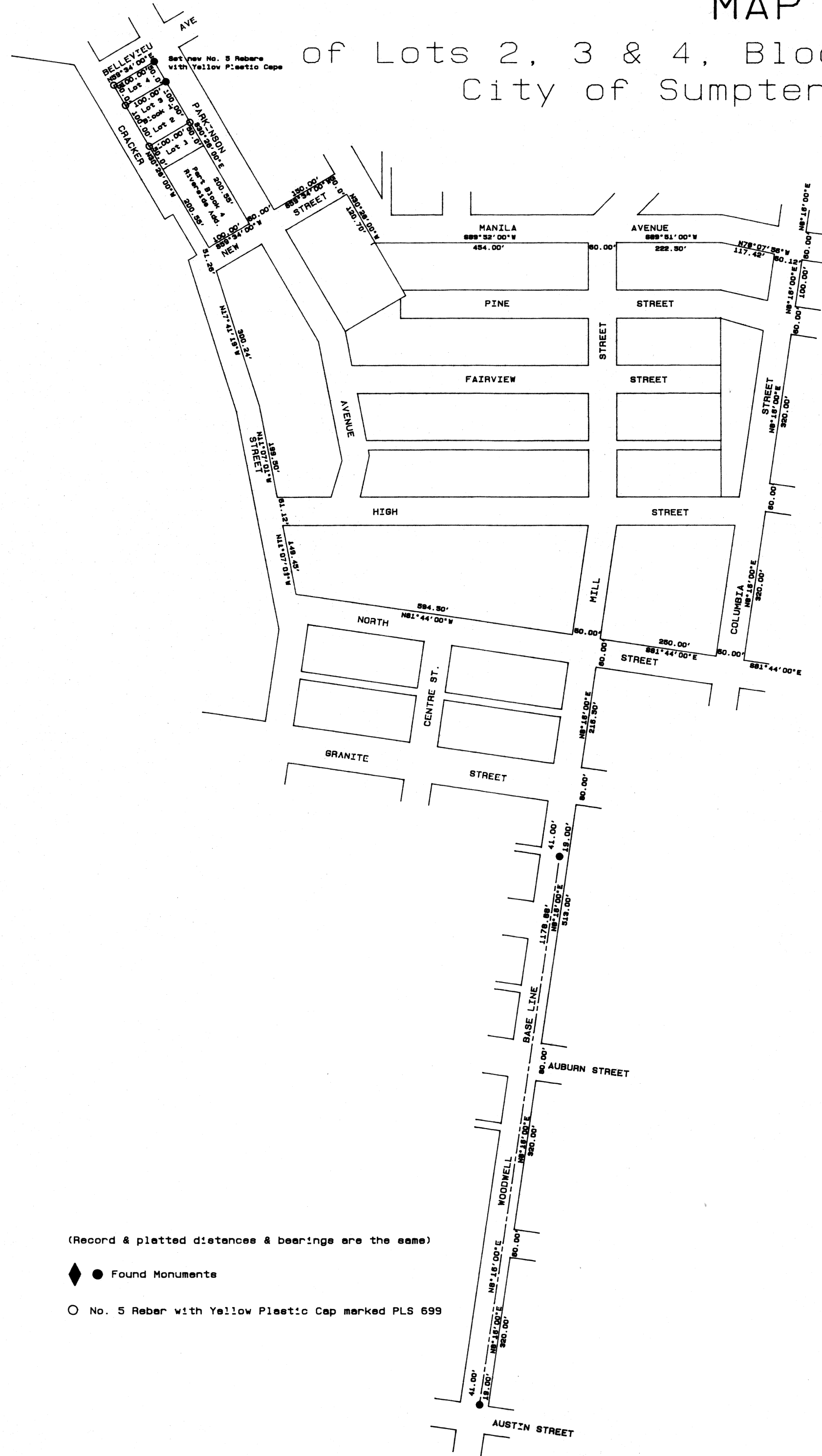

Base for Bearings  
Woodwell Base Line

Scale 1" = 200'

## NARRATIVE

The purpose of this survey was to locate and monument the corners of Lots 2 and 3, Block 1, Warren Heights Addition, City of Sumpter, Baker County, Oregon, for Diane Courser.

I had done a survey on Lot 4 adjacent to this survey in 1968, which was corrected and platted in 1979 on a survey plat that was recorded as Baker County Map of Survey No. 9-37-28. Two of the pins were missing and replaced during this survey and the two found pins were replaced with new No. 5 Rebar monuments.

The Woodwell Base Line and all the information contained in Survey No. 9-37-28 is the control for this survey. There are no other permanent control points in Sumpter at this time other than the Woodwell Base Line from which all recent surveys have been tied. A complete description of the base line and an interpretation of the original plat data is contained in Map of Survey No. 9-37-28. It has a complete discussion on survey problems found on the original Sumpter plats.

## CERTIFICATION

I, Leland Lee Myers, a Professional Land Surveyor registered in the State of Oregon, PO Box 98, 587 E Auburn St., Sumpter, OR 97877, completed this survey on June 1, 1993, by setting the monuments and do hereby certify that the information shown on this plat is correct to the best of my knowledge.

REGISTERED  
PROFESSIONAL  
LAND SURVEYOR

*Leland Lee Myers*

OREGON  
JULY 9, 1985  
LELAND LEE MYERS  
699

FILED July 15, 1993

BAKER COUNTY SURVEYOR

SURVEY NO. 9-37-217