

MAP OF SURVEY

LOTS 10-14, BLOCK 4, SUMPTER HEIGHTS MCEWEN ADDITION, SUMPTER, OREGON
SE 1/4, SE 1/4, OF SECTION 29, T9S, R37E, WM

LEGEND

- No. 5 Rebar with 2" Aluminum Cap ●
- Nails in Pavement Marking Ends of Base Line △
- Block Number 4
- Lot Number 14

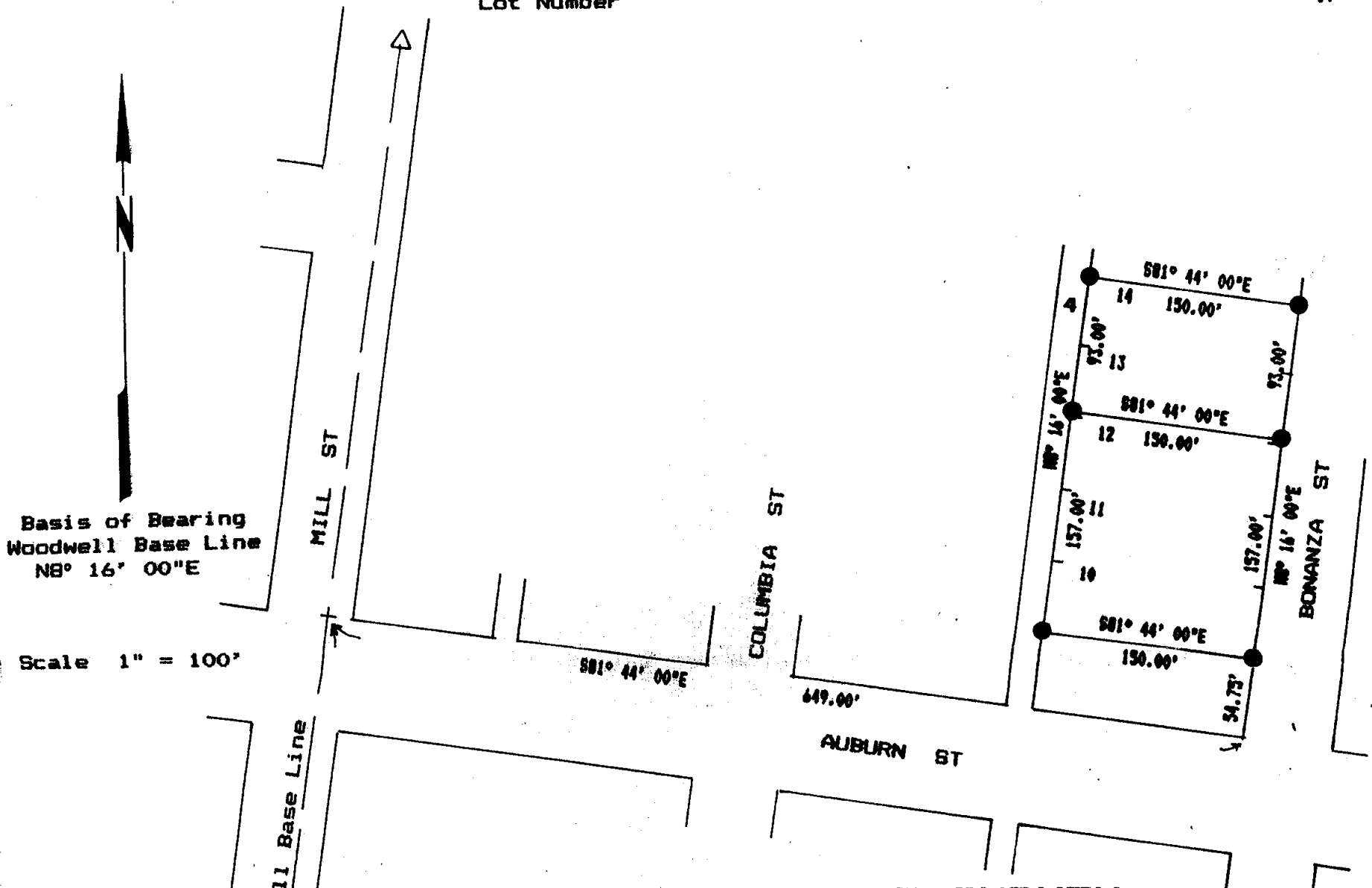

NARRATIVE OF SURVEY

Purpose of Survey

The purpose of the survey was to set the south corners of Lot 10, the north corners of Lot 14 and the ends of a line that separates the south 7 feet of Lot 13 from the remainder of the lot, all in Block 4, Sumpter Heights McEwen Addition, City of Sumpter, Baker County, Oregon, and the SE 1/4, SE 1/4, of Section 29, T9S, R37E, WM.

Survey History

Sumpter Heights McEwen Addition of the City of Sumpter was originally surveyed by Arthur Philbrick, CE, and was recorded on March 6, 1897, in Plat Book No. 3 on Page 26 of the Baker County Records. Also see my Map of Survey and Narrative of Survey dated November 1, 1979, for details about the Woodwell base line and other facts that may be related to the surveys of property in Sumpter.

Survey Evaluation

The Woodwell Base Line was the basis for the establishing of the lines and the original plat of McEwen Addition controlled the distances and angles used to perform this survey.

Respectfully submitted this 29th Day of September, 1987.

CERTIFICATION

I, Leland Lee Myers, a Professional Land Surveyor registered in the State of Oregon, office located at 587 E. Auburn St., PO Box 98, Sumpter, OR 97877, do hereby certify that I did perform this survey between August 1 and September 16, 1987, at the request of Jay Phillips and that the information shown hereon is correct to the best of my knowledge.

REGISTERED
PROFESSIONAL
LAND SURVEYOR

Leland Lee Myers

OREGON
JULY 9, 1965
LELAND LEE MYERS
699

FILED 9-29-87
BAKER COUNTY SURVEYOR
SURVEY NO. 9-37-139

AUSTIN ST