

 Mill Street bears N.08°21'E.  
 by OSHD drawing no. 85-16-14.

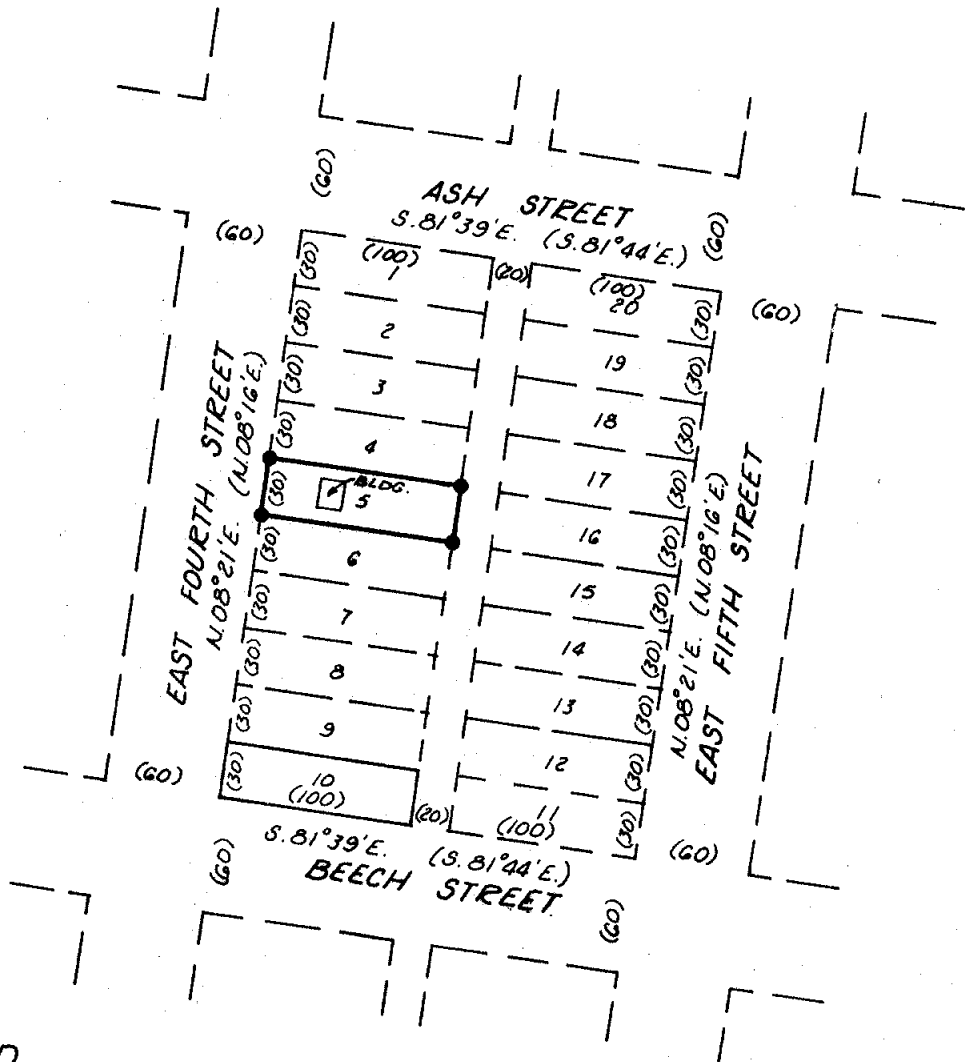

**LEGEND**

- ( ) Record of original plat.
- Set  $\frac{5}{8}$ " x 30" rebar with yellow plastic cap marked HANLEY ENGR PLS 1206

**SURVEY NARRATIVE**

This survey was performed at the request of Jack Pittman for the purpose of boundary monumentation of Lot 5, Block 38, Sumpter Townsite Syndicate's First Addition to Sumpter, Oregon. Reference is made to Survey No. 9-37-1 from which the Woodwell baseline control of that survey was recovered. Boundary locations were determined using the original plat distances of the said Sumpter Townsite Syndicate's First Addition and established from the Woodwell baseline control.

FILED Jan. 6, 1984  
 BAKER COUNTY SURVEYOR  
 SURVEY NO. 9-37-77

REGISTERED  
 PROFESSIONAL  
 LAND SURVEYOR

*William L. Hanley*  
 Baker, Oregon

OREGON  
 JULY 14, 1978  
 WILLIAM L. HANLEY  
 1639

RECORD OF SURVEY PLAT  
 IN SUMPTER TOWNSITE SYNDICATE'S FIRST ADDITION

LOT 5, OF BLOCK 38

Surveyed Oct. 28, 1982

Scale 1"=100'

For Jack Pittman