

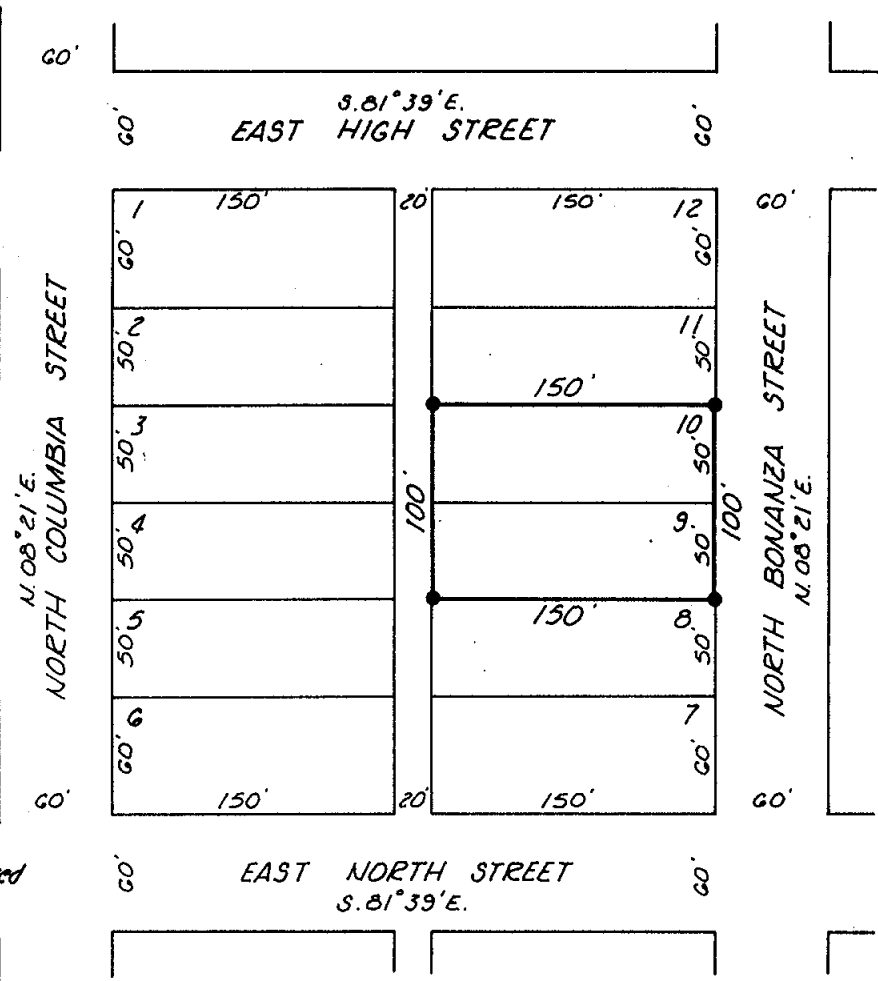

 Mill Street bears N.08°21'E.



• Indicates set  $\frac{3}{8}$ " x 30" rebar  
 with yellow plastic cap marked  
 HANLEY ENGR  
 PLS 120G

SURVEY NARRATIVE

This survey was performed at the request of Jim Barnes for the purpose of boundary monumentation of that property described in Baker County Deeds film volume 82-11-046 and being Lots 9 and 10, Block 2, Sumpter Heights McEwen Addition to Sumpter, Oregon. Reference is made to Survey No. 9-37-1 from which the Woodwell baseline control of that survey was recovered. Boundary locations were determined using the original plat distances of the said Sumpter Heights McEwen Addition and established from the Woodwell baseline control. It is noted that three unrecorded rebars were found near the corners established by this survey. Their relationship to this survey is as follows:  
 From the Northwest corner, a  $\frac{1}{2}$ -inch rebar bears S 45° W, 0.9 feet.  
 From the Southwest corner, a  $\frac{1}{2}$ -inch rebar bears East, 0.9 feet.  
 From the Southeast corner, a  $\frac{1}{2}$ -inch rebar bears East, 0.7 feet.

MAP OF SURVEY  
 LOTS 9 & 10, BLOCK 2, SUMPTER HEIGHTS McEWEN ADDITION  
 TO SUMPTER, OREGON

Surveyed June 29, 1982                      Scale 1"=100'  
 For Jim Barnes

FILED June 30, 1982  
 BAKER COUNTY SURVEYOR  
 SURVEY NO. 9-37-67

REGISTERED  
 PROFESSIONAL  
 LAND SURVEYOR

*William L. Hanley*

OREGON  
 JULY 14, 1978  
 WILLIAM L. HANLEY  
 1639