

Lot Survey

Lots 1 & 2 less the East 52', of Block 7,
South Sumpter Ellis Addition, City of Sumpter, Oregon

Date of Survey Sept. 14, 1981

Surveyed by
Leland L. Myers
Sumpter Stage Box 44
Baker, Oregon 97814

REGISTERED
PROFESSIONAL
LAND SURVEYOR

Leland Lee Myers

OREGON
JULY 9, 1965
LELAND LEE MYERS
699

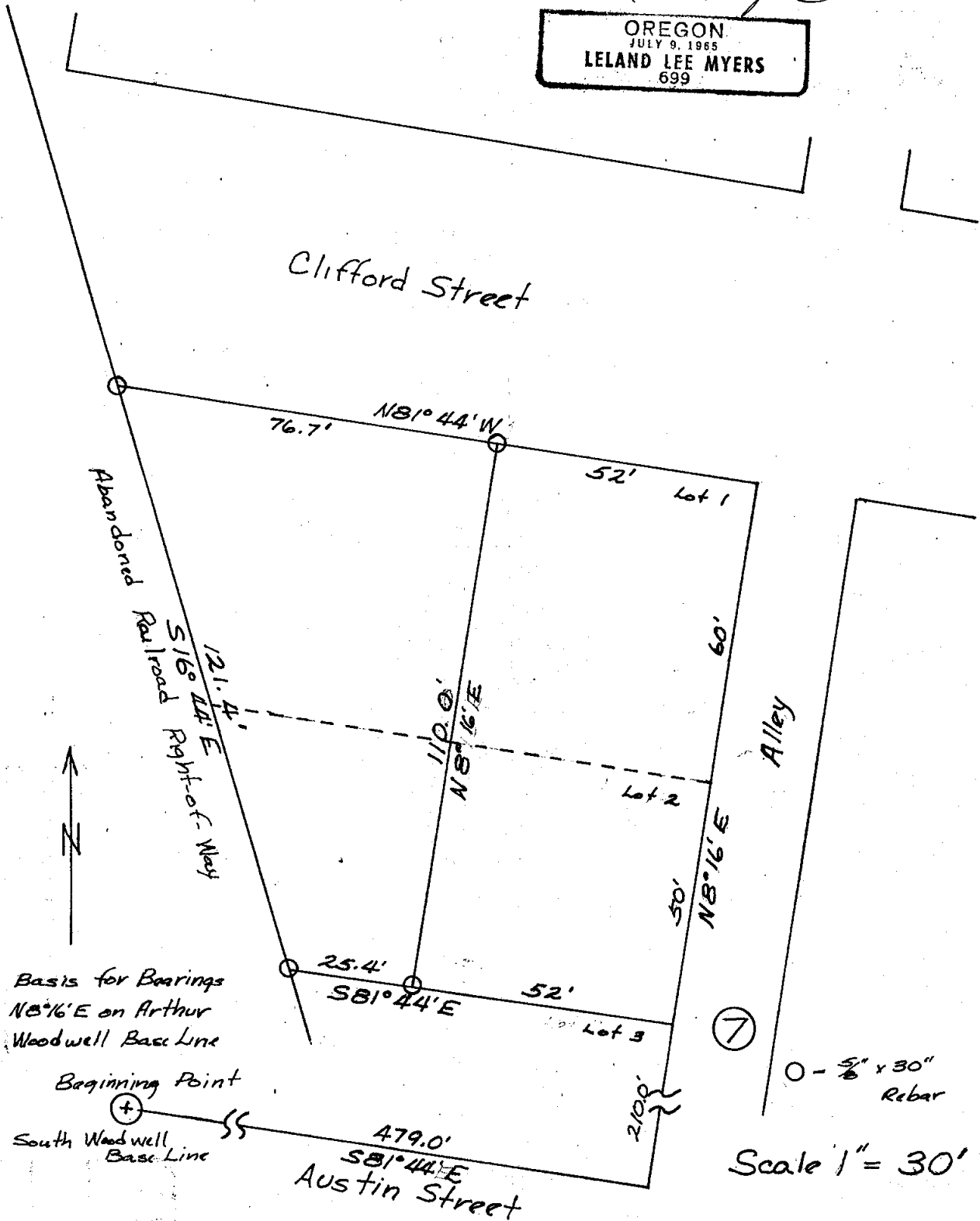

See the written narrative of my survey Sumpter 11-1-79 which is recorded with the Baker County Surveyors and more particularly Notes 1,648 of said narrative for information as to how the abandoned railroad right-of-way was located and about the beginning point.

FILED Oct. 20, 1981
BAKER COUNTY SURVEYOR
SURVEY NO. 9-37-65