

Plat of Survey

NW $\frac{1}{4}$ NW $\frac{1}{4}$ NE $\frac{1}{4}$ of Section 29, T9S, R37E, WM

For Katherine Eskridge

June 27, 1980



Basis for Bearings
Woodwell Baseline Bearing of N8°16'E

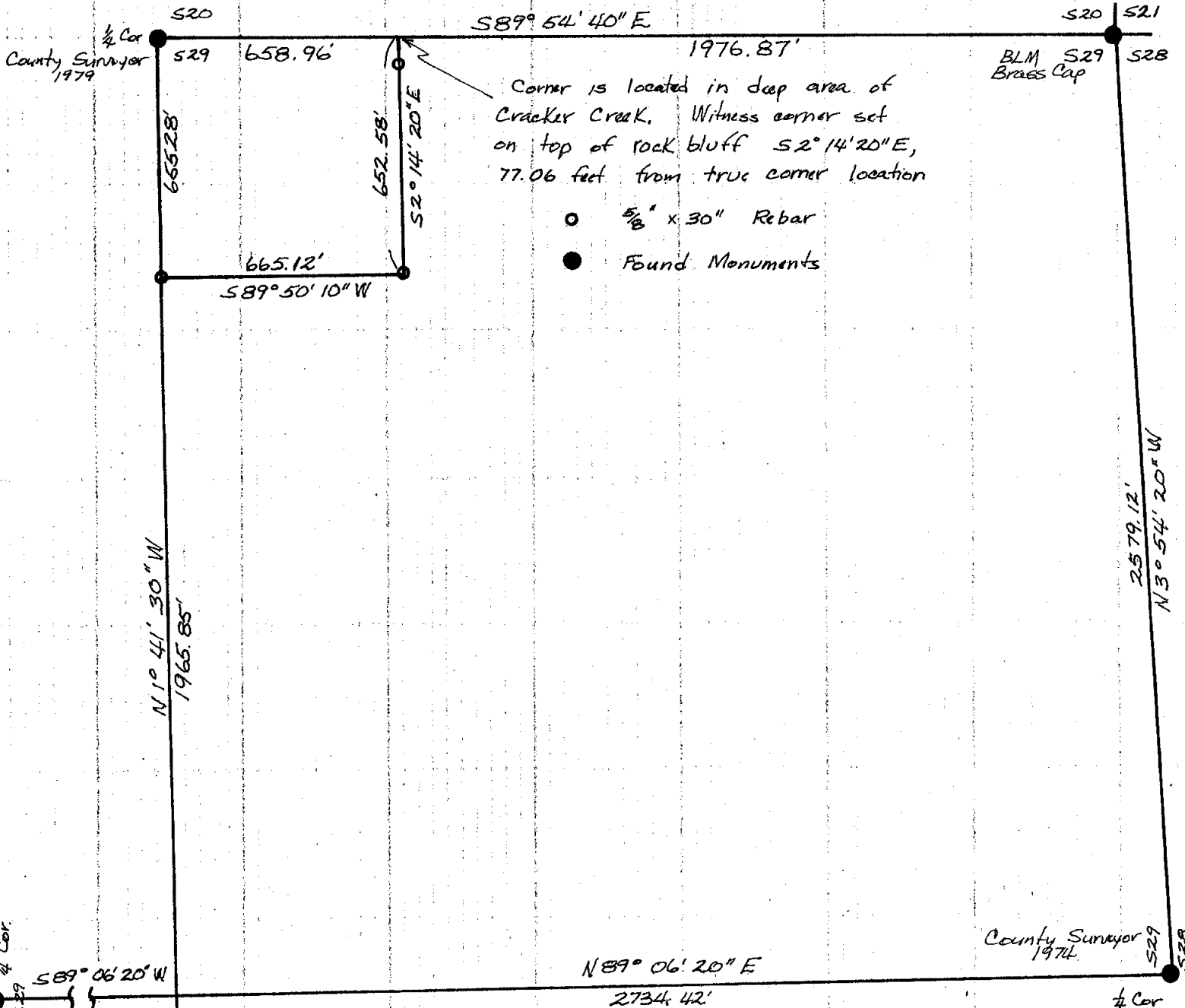

Scale 1" = 400'

REGISTERED
PROFESSIONAL
LAND SURVEYOR

Leland Lee Myers

OREGON
JULY 9, 1965
LELAND LEE MYERS
699

FILED _____
BAKER COUNTY SURVEYOR
SURVEY NO. 9-37-61A

JULY 3, 1980