

Map of Survey
Portion of Block 26, STS First Add.

City of Sumpter, Oregon

August 3, 1979

for Bruce Thomas

Scale 1" = 50'

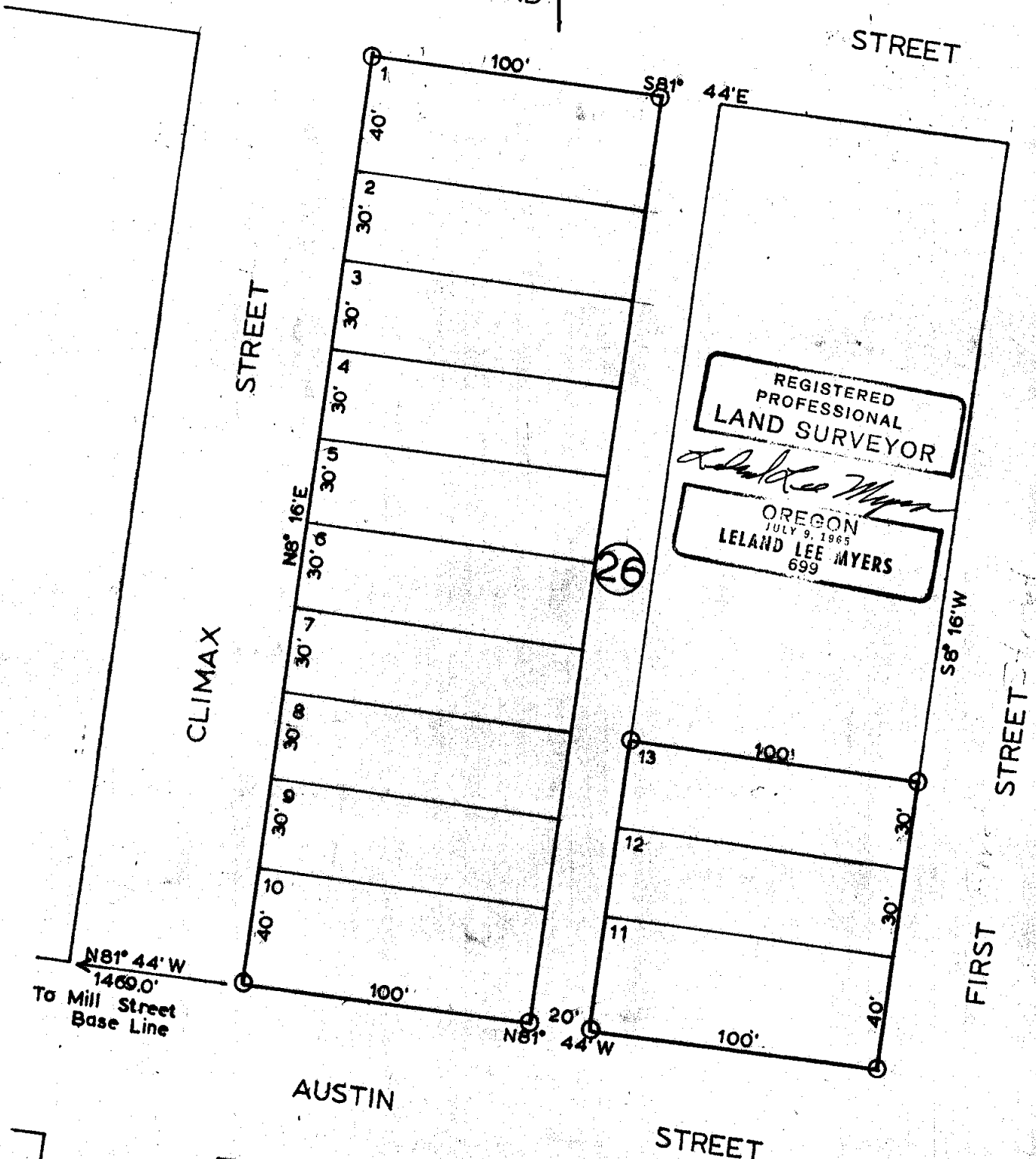

REGISTERED
PROFESSIONAL
LAND SURVEYOR
Leland Lee Myers
OREGON
JULY 9, 1965
LELAND LEE MYERS
699

○ 5/8" x 30" Rebar

FILED Aug. 13, 1979
BAKER COUNTY SURVEYOR
SURVEY NO. 9-37-31