

FILED Dec. 28, 1979
 BAKER COUNTY SURVEYOR
 SURVEY NO. 9-37-30

REGISTERED
 PROFESSIONAL
 LAND SURVEYOR
 William F. Hanley
 OREGON
 JULY 14, 1978
 WILLIAM L. HANLEY

MAP OF SURVEY
 IN SECTION 32, T. 9 S., R. 37 E., W. 1 M.
 Surveyed Nov. 9, 1979 Scale 1"=200'
 For Lloyd Dinger

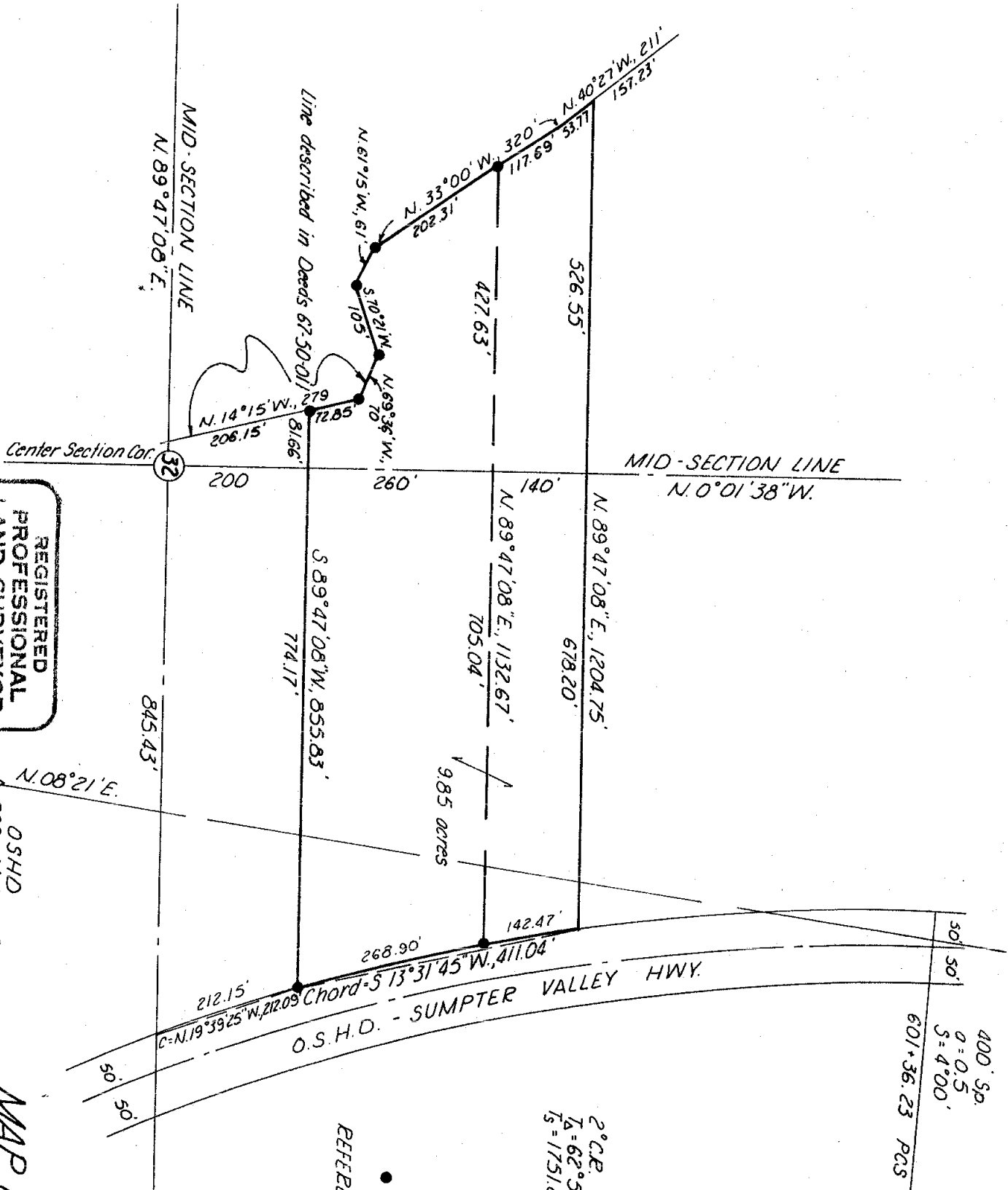

• Indicates set 3/8" x 30" rebar.
 REFERENCE SURVEY : 9-37-6

Meridian based on OSHD
 Map No. 8B-16-14.

400' Sp.
 0 = 0.5'
 S = 4' 00"
 601+36.23 PGS