

Meridian based on O.S.H.D.
Map No. 8B-16-14.

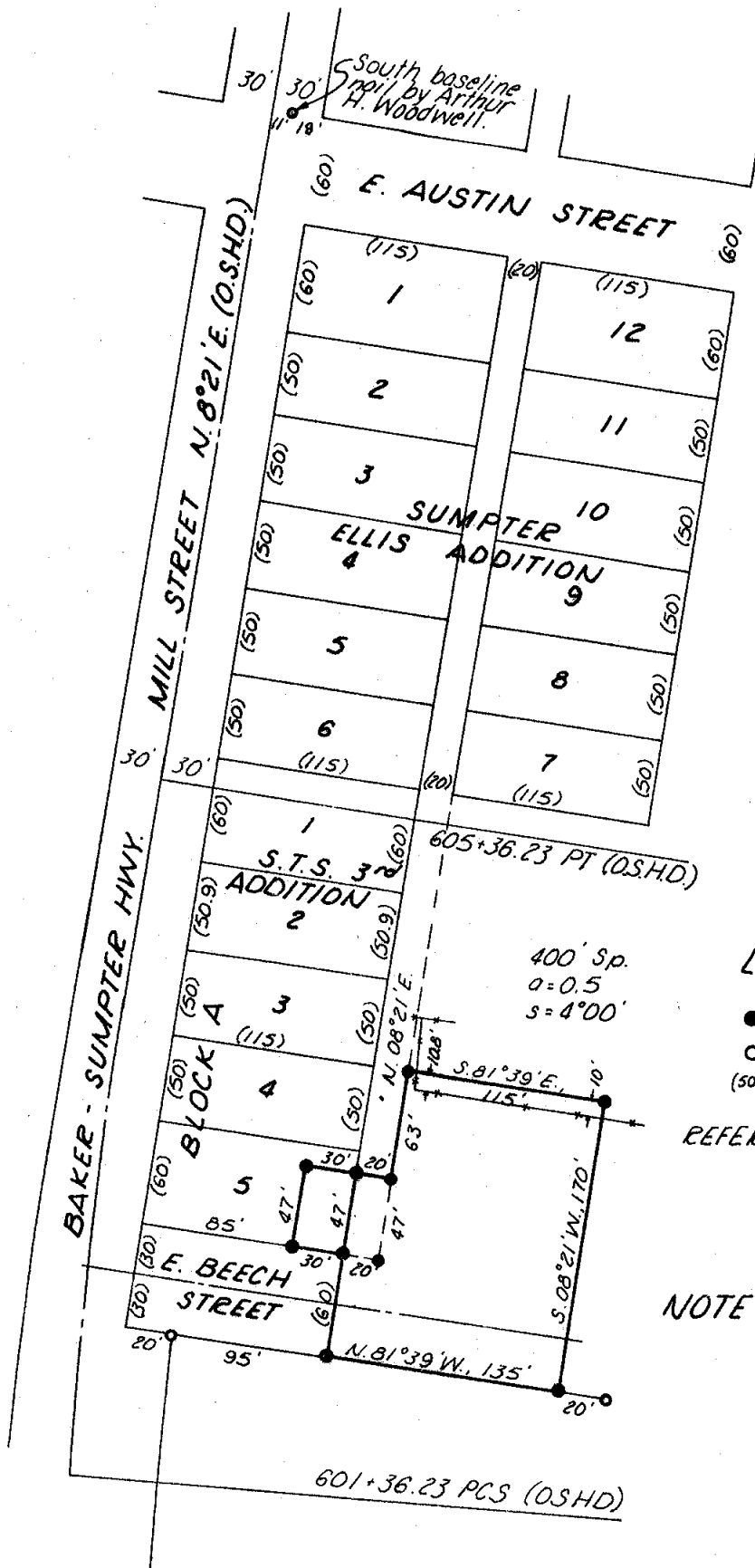

LEGEND

- SET 5/8" x 30" REBAR
- MONUMENT OF RECORD
- (50) PLAT DISTANCE OF RECORD

REFERENCE: SURVEY NO. 9-37-3

NOTE: See attached narrative.

RECORD OF SURVEY PLAT
IN SUMPTER, OREGON
Surveyed Nov. 12, 1979 Scale 1"=100'
For Lloyd Dinger

REGISTERED
PROFESSIONAL
LAND SURVEYOR

William L. Hanley

OREGON
JULY 14, 1978
WILLIAM L. HANLEY
1979

FILED Dec 26, 1979

BAKER COUNTY SURVEYOR

SURVEY NO. 9-37-29