Exhibit IX - STS Third Addition
Reduced Original Tracing from Plat Book 3, Page 33

See Notes 6 and 17

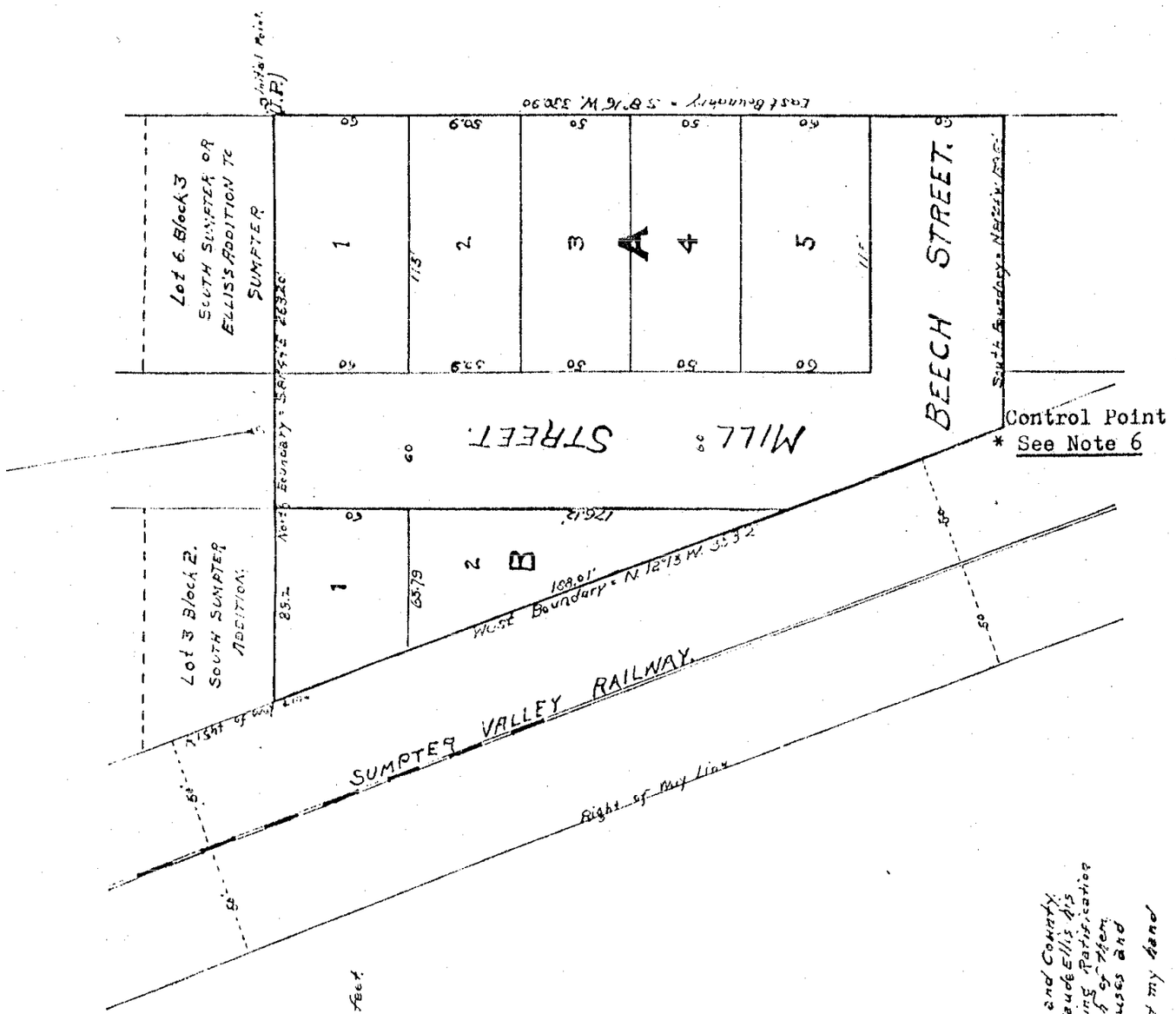

Sumpter 1 1179

THE STATE OF
TOWN OF

OCTOBER 1899.

Surveyed, Platted and Added to the Town of Sumpter, Baker County, Oregon, and described as follows, to wit: Lots 1, 2, 3, 4, 5, Block 3, South Sumpter (Ellis's Addition to Sumpter) of Lots 1, 2, Block 2, South Sumpter (Ellis's Addition to Sumpter) Railway right of way, bounded on the East by the West line of said Railway right of way, bounded on the West by said Block 3, said R of W N 12°13' W 353.2 feet, from I.P. the N.E. Cor. 28-29-32-33 bears N 60°37' E 1933.7 feet.

Surveyed, Platted and Dedicated by Arthur W. Ellis.

PATIFICATION

We hereby Ratify the accompanying Plat and assent to and join in the foregoing Dedication.

Arthur W. Ellis.
Maude Ellis.

ACKNOWLEDGMENT

State of Oregon, } ss
County of Baker }

Before me, a Notary Public, in and for said State and County, this 9th day of December, 1899, personally Appeared Arthur W. Ellis, and Maude Ellis his wife, to me, and known to me the persons who executed the foregoing Ratification of this Plat and Dedication, and acknowledged that they, each of them, the same as their free and voluntary act and deed for the uses and therein set forth.

In Witness Whereof I have hereunto set my hand and my official seal this 6th day of December, 1899.

J. O. Quackenbush.