

Meridian by Solar Obs.

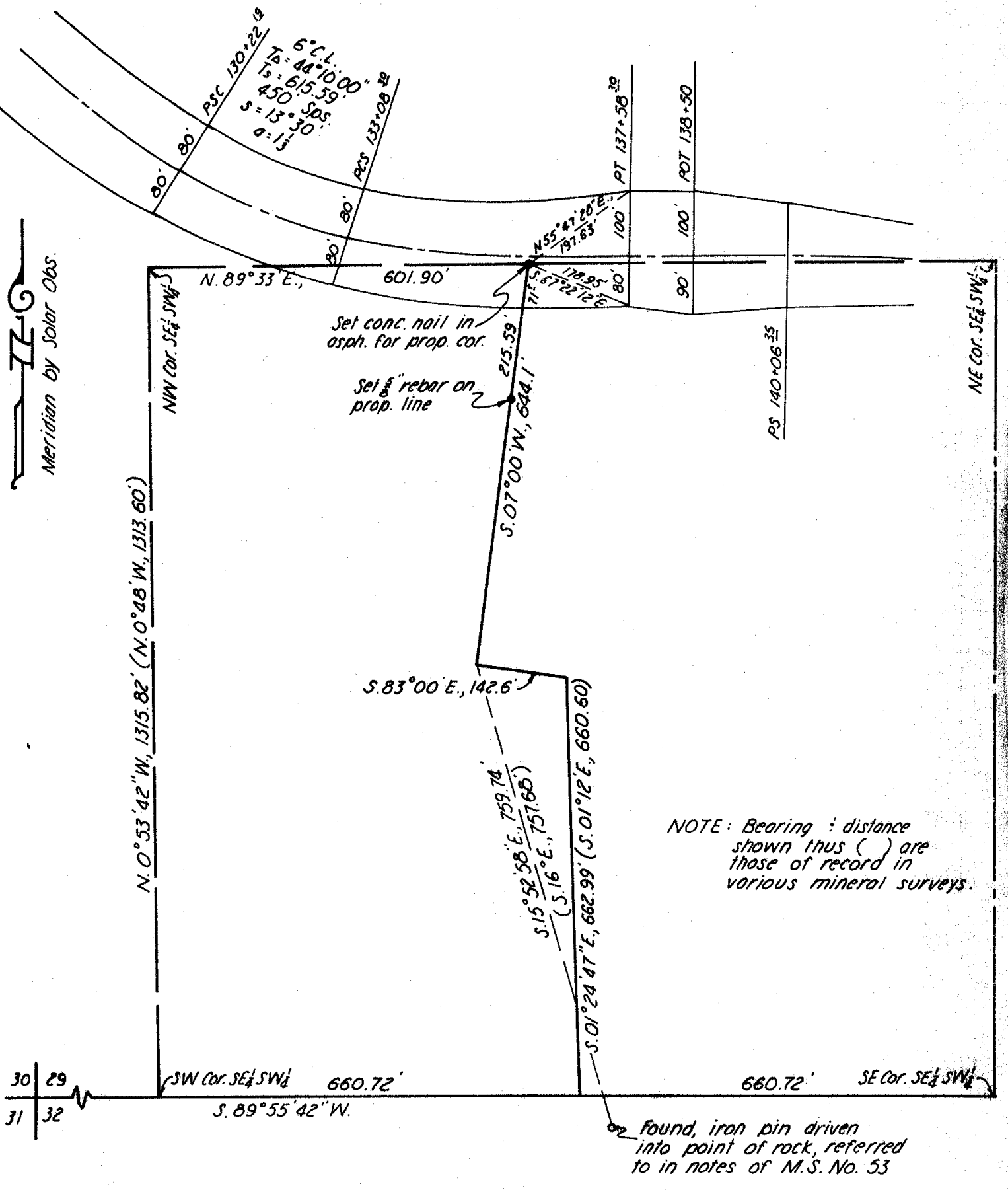

NOTE: Bearing : distance shown thus () are those of record in various mineral surveys.

found, iron pin driven into point of rock, referred to in notes of M.S. No. 53

MAP OF SURVEY
 A PORTION OF THE EAST LINE OF THE
 NO NAME PLACER CLAIM
 LYING IN THE SE 1/4 SW 1/4, SEC. 29, T. 9 S., R. 37 E., W.M.

Surveyed July 15 & Aug. 22, 1977 Scale 1"=200'

For Rick Berry

FILED Aug. 22, 1977
 BAKER COUNTY SURVEYOR
 SURVEY NO. 9-37-14

