

- LEGEND—
- Set steel rebar,
 - 5/8" x 30" w/ plastic cap

7-20-76

SUMPTER 10 9-37-10

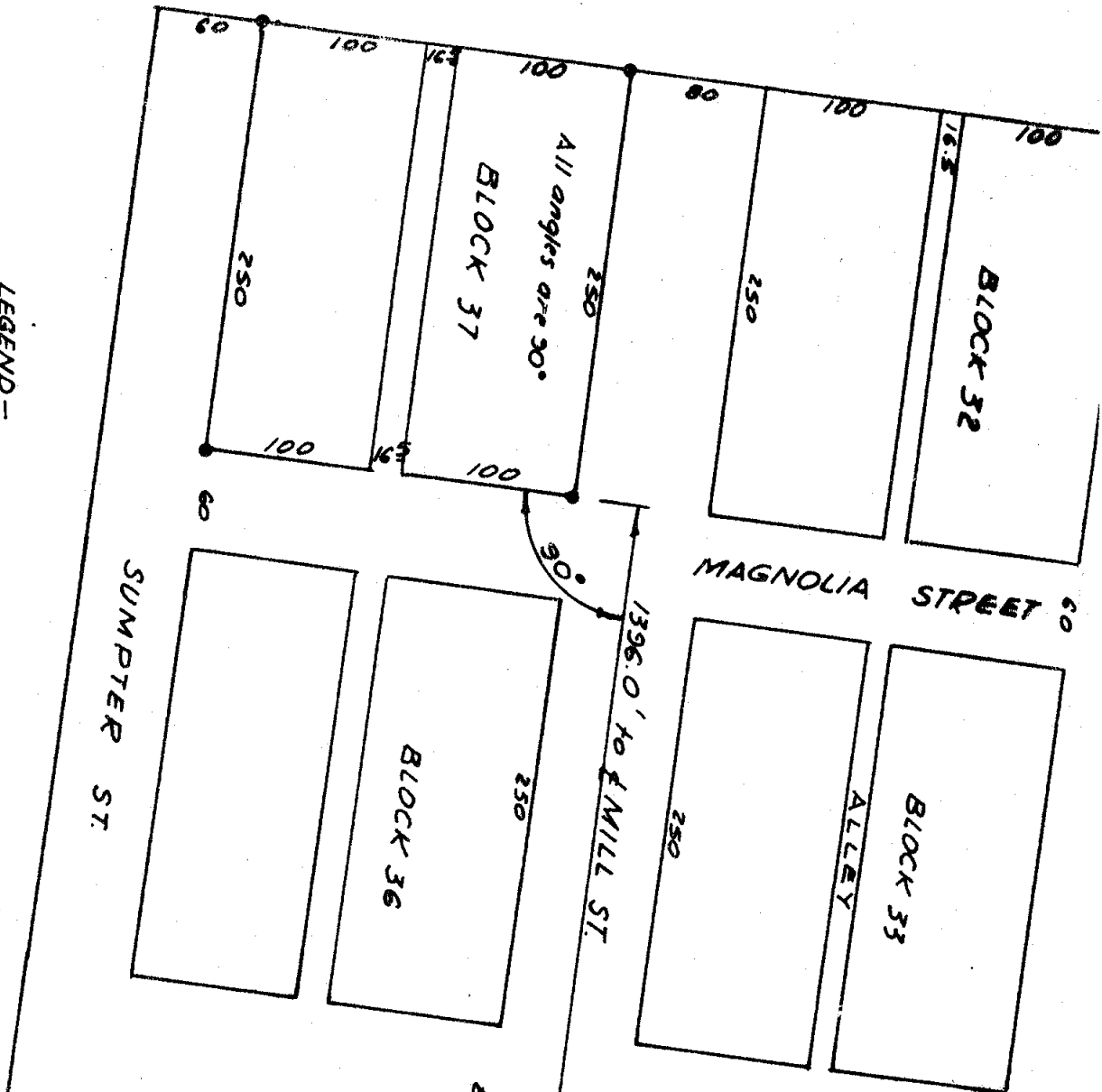

MAP OF SURVEY

BLOCK 37, VINSON'S
ADDITION TO SUMPTER
OREGON

May 28, 1976 Scale 1/2"=100'
For the City of Sumpter

NOTE: MILL STREET
CENTER LINE IS REF-
ERENCED BY STEEL
NAILS SET BY
ARTHUR WOODWELL,
11.0 FT. EAST OF
CENTERLINE. THESE
REFERENCES FOUND
AND USED, THIS
SURVEY.

