

The North line of Fir Street intersects the semi-tangent of the SVRR 444.5 feet from SVRR P.I. Sta. 1605+75.1 The P.T. Sta. = 1611+04.2. This data from Sumpter Townsite Syndicate's survey of Oct. 28, 1899. The centerline of the SVRR is 38.25 ft. Westerly (measured at right angle to Mill St.) of a point which is 710 ft. Southerly (parallel to Mill St.) and 20 ft. Easterly (at right angle to Mill St.) from the Northwest intersection of Mill St. and Austin St. This data from STS field book, survey of Oct. 26, 1899.

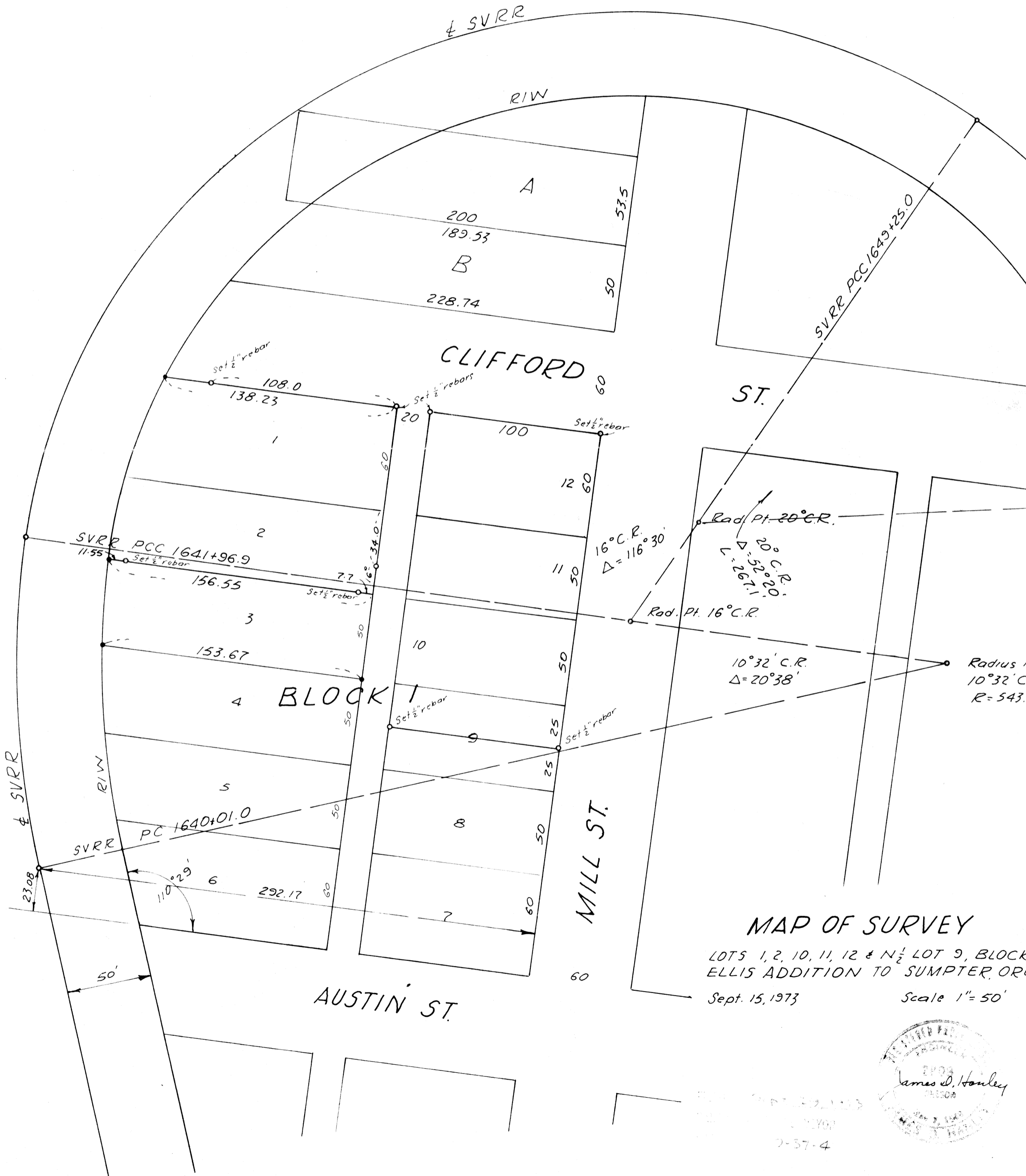

MAP OF SURVEY

LOTS 1, 2, 10, 11, 12 & N 1/2 LOT 9, BLOCK ELLIS ADDITION TO SUMPTER, OR.

Sept. 15, 1973

Scale 1" = 50'

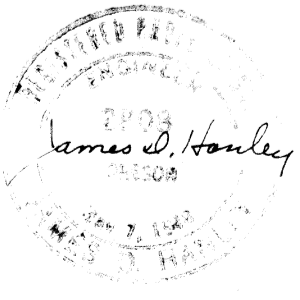

2-37-4