

Q:\HALFWAY\WELL_SITES_06\WELL_NO1\dwg\PRELIM.dwg, 12/3/2009 3:18:18 PM, Canon IR2270/IR2870 PCL5e

EXISTING LAND PARCEL INFORMATION

- (A) TAX LOT 0854608DC-8000 CITY OF HALFWAY
(30'X30' PARCEL IN THE SE CORNER OF LOT 3, BLK. 4, F.M. OFFICER' ADD.)
- (B) TAX LOT 0854608DC-7901 PINE-EAGLE HEALTH PLANNING COMMISSION
(IN F.M. OFFICER'S ADD.-LOTS 3 AND 4, BLK. 4, EXCEPTING CITY PARCEL)
- (C) TAX LOT 0854608DC-8100 ERIC & MIMI J. KAUFFMAN
(LOT 8, BLK. 2, CLAUDE OFFICER'S FIRST ADD.)

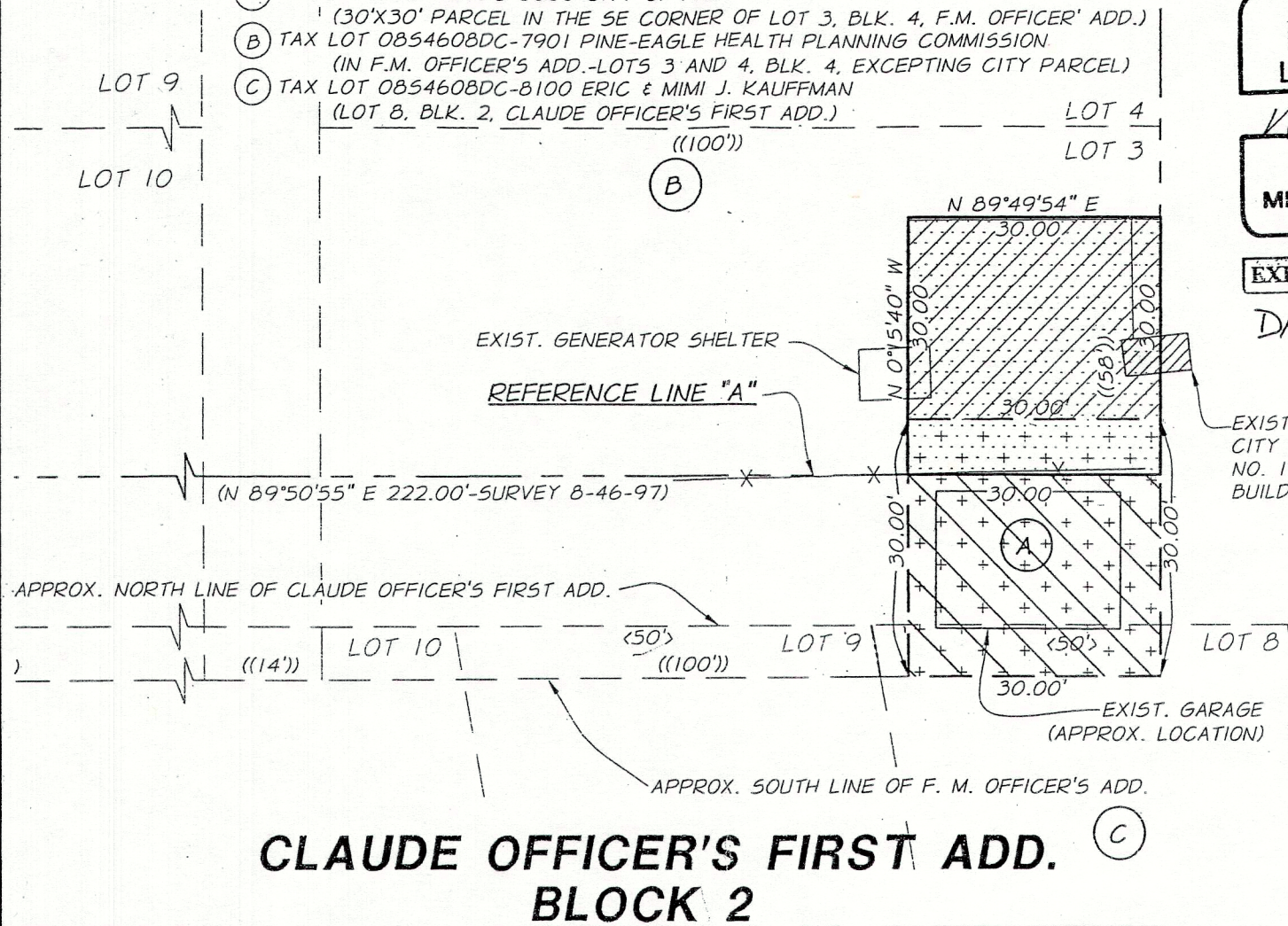

REGISTERED
PROFESSIONAL
LAND SURVEYOR

Michael B. Posada
OREGON
JANUARY 20, 1998
MICHAEL B. POSADA
02849LS

EXPIRES: 12-31-10

DATEO: 12-03-09

SCALE: 1"=20'

LEGEND

- FOUND EXISTING SURVEY MONUMENT
- ORIG. SUBDIVISION PLAT BDY.
- CENTERLINE OF RIGHT-OF-WAY
- EXISTING FENCE LINE
- EXISTING UTILITY POLE
- EXISTING TELEPHONE PEDESTAL
- EXISTING GUY ANCHOR
- EXISTING LAND PARCEL INFORMATION (SEE TABLE)
- EXIST. CITY WELL 1 PARCEL
- CITY TO KAUFFMAN

CLAUDE OFFICER'S FIRST ADD.
BLOCK 2

anderson
perry
& associates, inc.

CITY OF HALFWAY, OREGON
WELL NO. 1- BOUNDARY ADJUSTMENT

CITY OF HALFWAY, OREGON
TO
ERIC AND MIMI KAUFFMAN

FIGURE
**EXHIBIT
B**