

RECORD OF SURVEY FOR IDAHO POWER COMPANY

A PORTION OF SECTIONS 21, 22, 23, & 24,
TOWNSHIP 8 SOUTH, RANGE 46 EAST, W.M.,
BAKER COUNTY, OREGON
-2015-

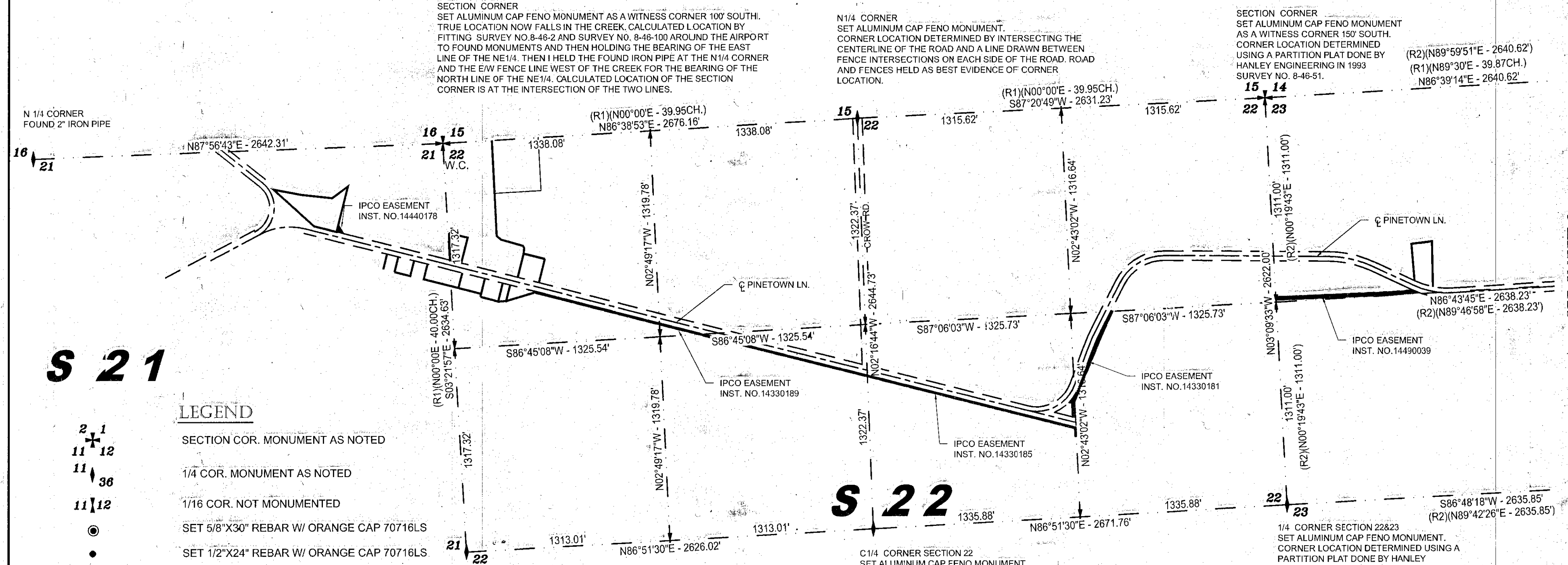
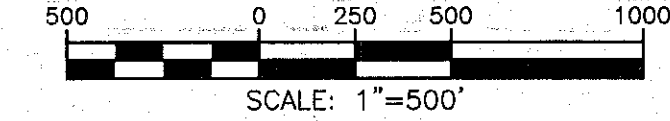
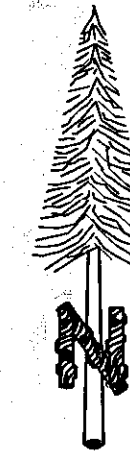

S 21

S 22

- LEGEND**
- SECTION COR. MONUMENT AS NOTED
 - 1/4 COR. MONUMENT AS NOTED
 - 1/16 COR. NOT MONUMENTED
 - SET 5/8"x30" REBAR W/ ORANGE CAP 70716LS
 - SET 1/2"x24" REBAR W/ ORANGE CAP 70716LS
 - SET 1 1/8" BRASS CAP 70716
 - FOUND 1/2" REBAR AS NOTED
 - FOUND 5/8" REBAR AS NOTED
 - CALCULATED POINT
 - W.C. WITNESS CORNER
 - R.M. REFERENCE MONUMENT
 - BOUNDARY LINE
 - RIGHT-OF-WAY LINE
 - EXISTING FENCE LINE
 - EASEMENT LINE
 - SECTION LINE
 - ADJOINER LINE
 - TIE LINE

NARRATIVE:
This survey was made at the request of Idaho Power Company. Property boundaries, road right-of-way, and easements needed to be surveyed in this area so that new easement descriptions and displays could be created for the rebuild of the existing transmission line. During the course of this survey many of the section, 1/4 section, and boundary corner monuments were found to be missing. Previous surveys conducted held fence corners, roads, and other lines of occupation for determining corner locations. This survey is intended to show the location of section corner and 1/4 section corner monuments used in determining boundary locations for writing easement descriptions and displays for Idaho Power Company.

RECORD DATA

- R1 ORIGINAL GLO NOTES AND PLATS
- R2 SURVEY NO. 8-46-51
- R3 SURVEY NO. 8-46-1
- R4 SURVEY NO. 8-46-2
- R5 SURVEY NO. 8-46-4
- R5 SURVEY NO. 8-46-100MP
- R7 SURVEY NO. 8-46-91MP
- R8 SURVEY NO. 8-46-117
- R9 SURVEY NO. 8-46-109
- R10 SURVEY NO. 8-46-53MP
- R11 SURVEY NO. 8-46-54
- R12 SURVEY NO. 8-46-14
- R13 SURVEY NO. 8-46-92
- R14 HIGHWAY MAP IR-5-1458
- R15 HIGHWAY MAP IR-5-587
- R16 HIGHWAY MAP IR-2-677
- R17 IDAHO POWER MAP 21B-14743
- R18 IDAHO POWER MAP B14743
- R19 IDAHO POWER MAP D-13414

BASIS OF BEARINGS:
Based on Oregon State Plane North Zone determined by GPS observations.

CERTIFICATE:
I, Russell Badgley, a Registered Professional Land Surveyor hereby state that on June 30, 2015 a survey was completed, of a portion of Sections 21, 22, 23, & 24, Township 8 South, Range 46 East, W.M., and was made by me or under my direct supervision. That the corners are marked as shown and that this map is a true and accurate representation of said survey.

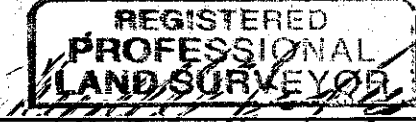
Russell E. Badgley  70716 L.S.

Exp: 12/31/15

Filed July 17, 2015
BAKER COUNTY SURVEYOR
SURVEY NO. 8-46-121

**COUNTY SURVEYOR
RECORDING INFO**

Received _____

Filed _____

SURVEY NO. _____

DRAWING NO. _____

TIMBERLINE SURVEYING

847 PARKCENTRE WAY, SUITE 3, NAMPA, IDAHO 83651
P: 208-465-5687 F: 208-465-5690

FILE: \GIS\15-IDAHO POWER\14010.002-Halfway to Brownlee\dgl\halfway-Phase1 ROS.dwg

JOB NO: 14010.002

SHEET: 1 OF 2

INDEX NO. 8462-2188462-22

SEE SHEET 2