

PUBLIC LAND SURVEY CORNER RECORD
MALHEUR COUNTY, OREGON

Township 8 S, Range 46 E, Section 24, Corner SE

CORNER EVIDENCE FOUND (INCLUDING ACCESSORIES): NO CORNER EVIDENCE FOUND.

FENCE INTERSECTION HELD AS BEST EVIDENCE OF CORNER LOCATION.

Description of New Monument, Accessories, or Changes: _____

SET ALUMINUM CAP WITH FENO MONUMENT. MONUMENT SET FLUSH WITH THE
GROUND AND MARKED AS SHOWN.

Monument Detail

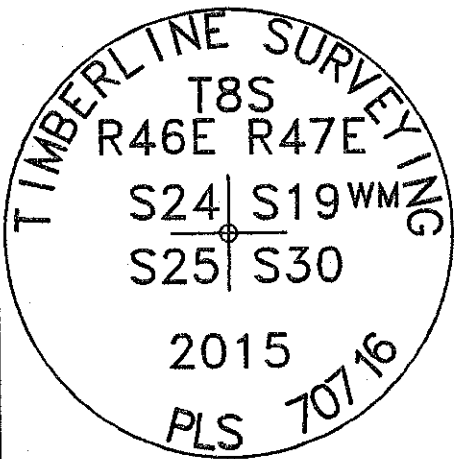

ALUMINUM CAP

Stamp

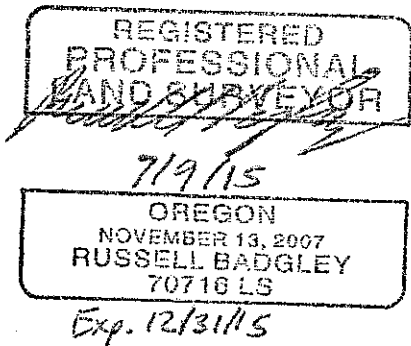

Sketch of General Area and Accessories

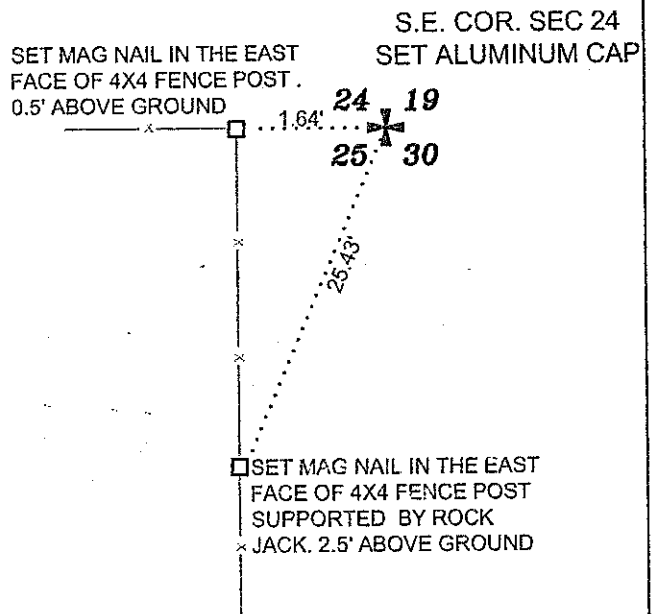

Bus. Name and Address

TIMBERLINE SURVEYING
847 PARCKCENTRE WAY STE. 3
NAMPA, IDAHO 83651

Date of Field Work:

JUNE 30, 2015

Diagram

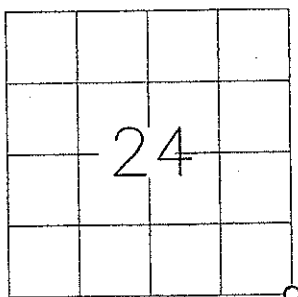

For County Use Only

Received _____
Filed _____
Sur. No. _____
Dwg. No. _____
Index. No. R-25

Filed July 17, 2015

MALHEUR COUNTY SURVEYOR

SURVEY NO. 8-46-136/8-47-8