

PUBLIC LAND SURVEY CORNER RECORD  
MALHEUR COUNTY, OREGON

Township 8 S, Range 46 E, Section 22, Corner W 1/4

CORNER EVIDENCE FOUND (INCLUDING ACCESSORIES): NO CORNER EVIDENCE FOUND.

CALCULATED LOCATION BY FITTING SURVEY NO. 8-46-2 AND SURVEY NO. 8-46-100 AROUND THE AIRPORT TO FOUND

MONUMENTS. OLD FENCE HAS BEEN DESTROYED AND A NEW FENCE ERECTED IN A DIFFERENT LOCATION.

Description of New Monument, Accessories, or Changes: \_\_\_\_\_

SET ALUMINUM CAP WITH FENO MONUMENT.

MONUMENT SET FLUSH WITH THE GROUND AND MARKED AS SHOWN.

Monument Detail

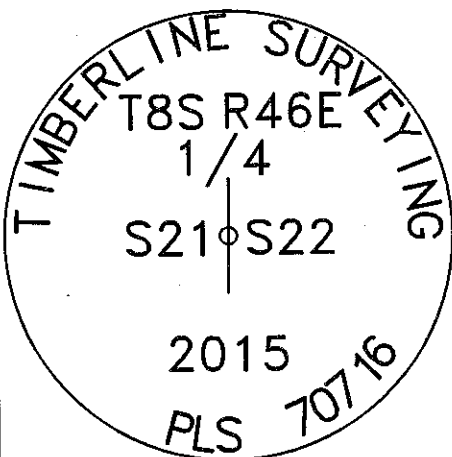

ALUMINUM CAP

Sketch of General Area and Accessories

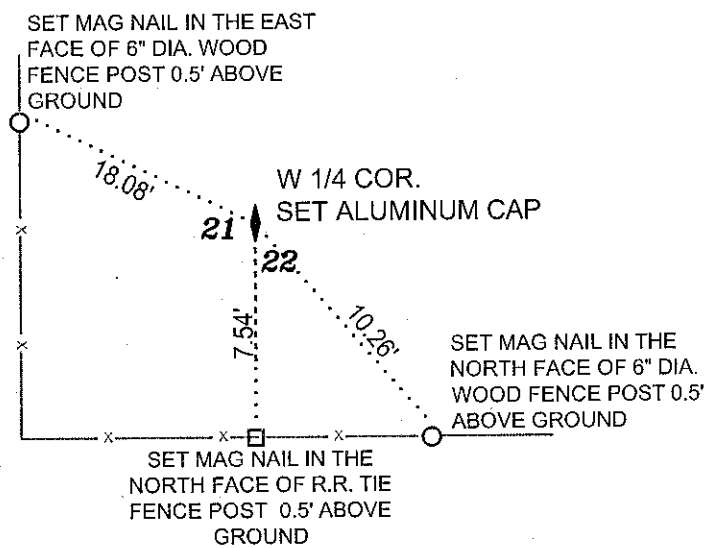

Stamp

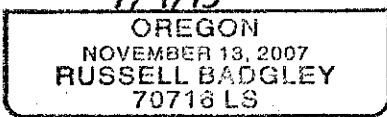

Bus. Name and Address

TIMBERLINE SURVEYING  
847 PARCKCENTRE WAY STE. 3  
NAMPA, IDAHO 83651

Date of Field Work:

JUNE 30, 2015

Diagram

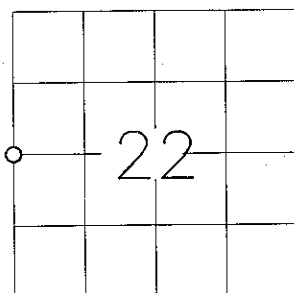

For County Use Only

Received \_\_\_\_\_

Filed \_\_\_\_\_

Sur. No. \_\_\_\_\_

Dwg. No. \_\_\_\_\_

Index. No. P-13

FILED July 17, 2015

BAKER COUNTY SURVEYOR

SURVEY NO. 8-46-128