

PUBLIC LAND SURVEY CORNER RECORD
MALHEUR COUNTY, OREGON

Township 8 S, Range 46 E, Section 22, Corner N 1/4

CORNER EVIDENCE FOUND (INCLUDING ACCESSORIES): _____

NO ORIGINAL EVIDENCE FOUND. CORNER LOCATION DETERMINED BY INTERSECTING THE CENTERLINE OF THE ROAD AND A LINE DRAWN BETWEEN FENCE INTERSECTIONS ON EACH SIDE OF THE ROAD. ROAD AND FENCES HELD AS BEST EVIDENCE OF CORNER LOCATION.

Description of New Monument, Accessories, or Changes: _____

SET ALUMINUM CAP WITH FENO MONUMENT. MONUMENT SET 0.5' BELOW THE GROUND AND MARKED AS SHOWN.

Monument Detail

ALUMINUM CAP

Stamp

REGISTERED
PROFESSIONAL
LAND SURVEYOR
Russell Badgley
7/9/15

OREGON
NOVEMBER 13, 2007
RUSSELL BADGLEY
70716 LS
EX-12/31/15

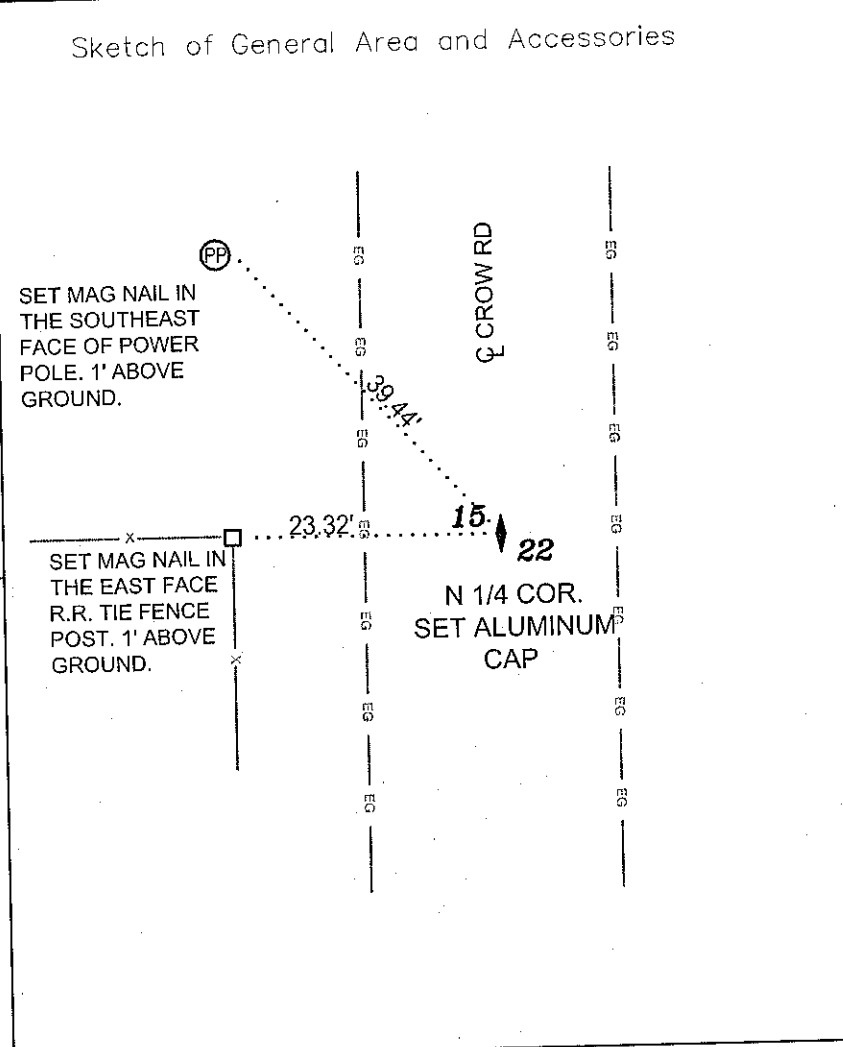

Bus. Name and Address

TIMBERLINE SURVEYING
847 PARCKCENTRE WAY STE. 3
NAMPA, IDAHO 83651

Date of Field Work:
JUNE 30, 2015

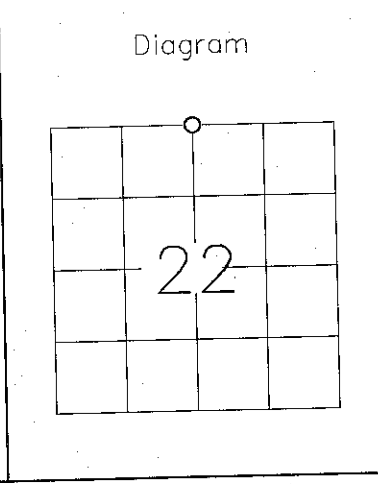

For County Use Only

Received _____

Filed _____

Sur. No. _____

Dwg. No. _____

Index. No. N-15

FILED July 17, 2015

BAKER COUNTY SURVEYOR
SURVEY NO. 8-46-123