

PUBLIC LAND SURVEY CORNER RECORD
MALHEUR COUNTY, OREGON

Township 8 S, Range 46 E, Section 22, Corner N.W.

CORNER EVIDENCE FOUND (INCLUDING ACCESSORIES): NO CORNER EVIDENCE FOUND.
 TRUE LOCATION NOW FALLS IN THE CREEK. CALCULATED LOCATION BY FITTING SURVEY NO.8-46-2 AND SURVEY
 NO. 8-46-100 AROUND THE AIRPORT TO FOUND MONUMENTS AND THEN HOLDING THE BEARING OF THE EAST LINE OF
 THE NE1/4. THEN I HELD THE FOUND IRON PIPE AT THE N1/4 CORNER AND THE E/W FENCE LINE WEST OF THE CREEK
 FOR THE BEARING OF THE NORTH LINE OF THE NE1/4. CALCULATED LOCATION OF THE SECTION CORNER IS AT THE
 INTERSECTION OF THE TWO LINES.
 Description of New Monument, Accessories, or Changes: _____
 SET ALUMINUM CAP WITH FENO MONUMENT AS A WITNESS CORNER 100' SOUTH OF THE TRUE CORNER.
 MONUMENT SET FLUSH WITH THE GROUND AND MARKED AS SHOWN.

Monument Detail

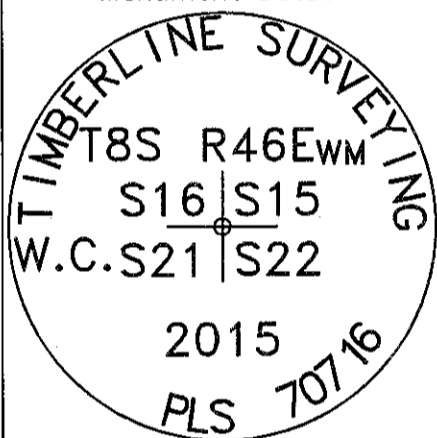

ALUMINUM CAP

Sketch of General Area and Accessories

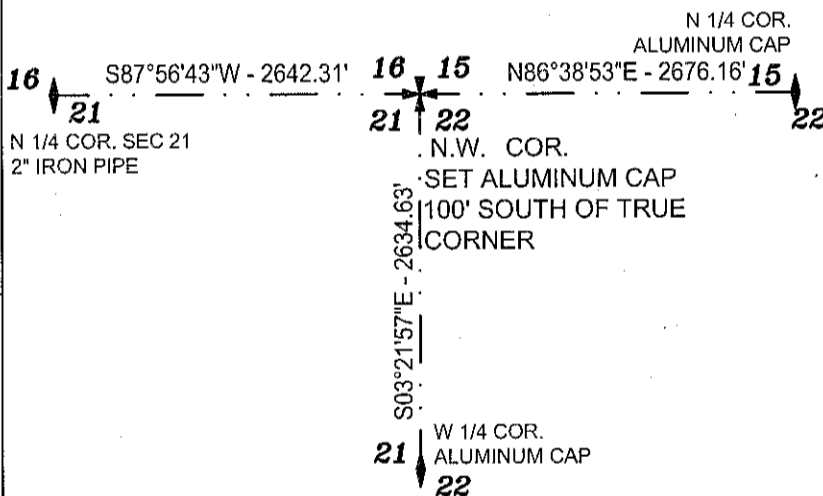

Stamp

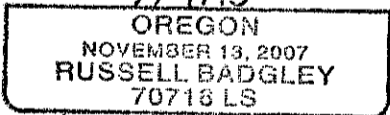
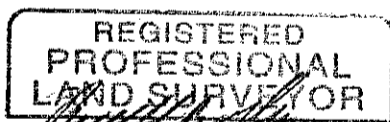

Exp. 12/31/15

Bus. Name and Address

TIMBERLINE SURVEYING
847 PARCKCENTRE WAY STE. 3
NAMPA, IDAHO 83651

Date of Field Work:

JUNE 30, 2015

Diagram

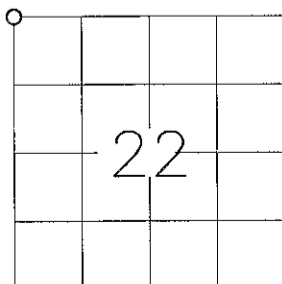

For County Use Only

Received _____
 Filed _____
 Sur. No. _____
 Dwg. No. _____
 Index. No. N-13

FILED July 17, 2015
 BAKER COUNTY SURVEYOR
 SURVEY NO. 8-46-122