

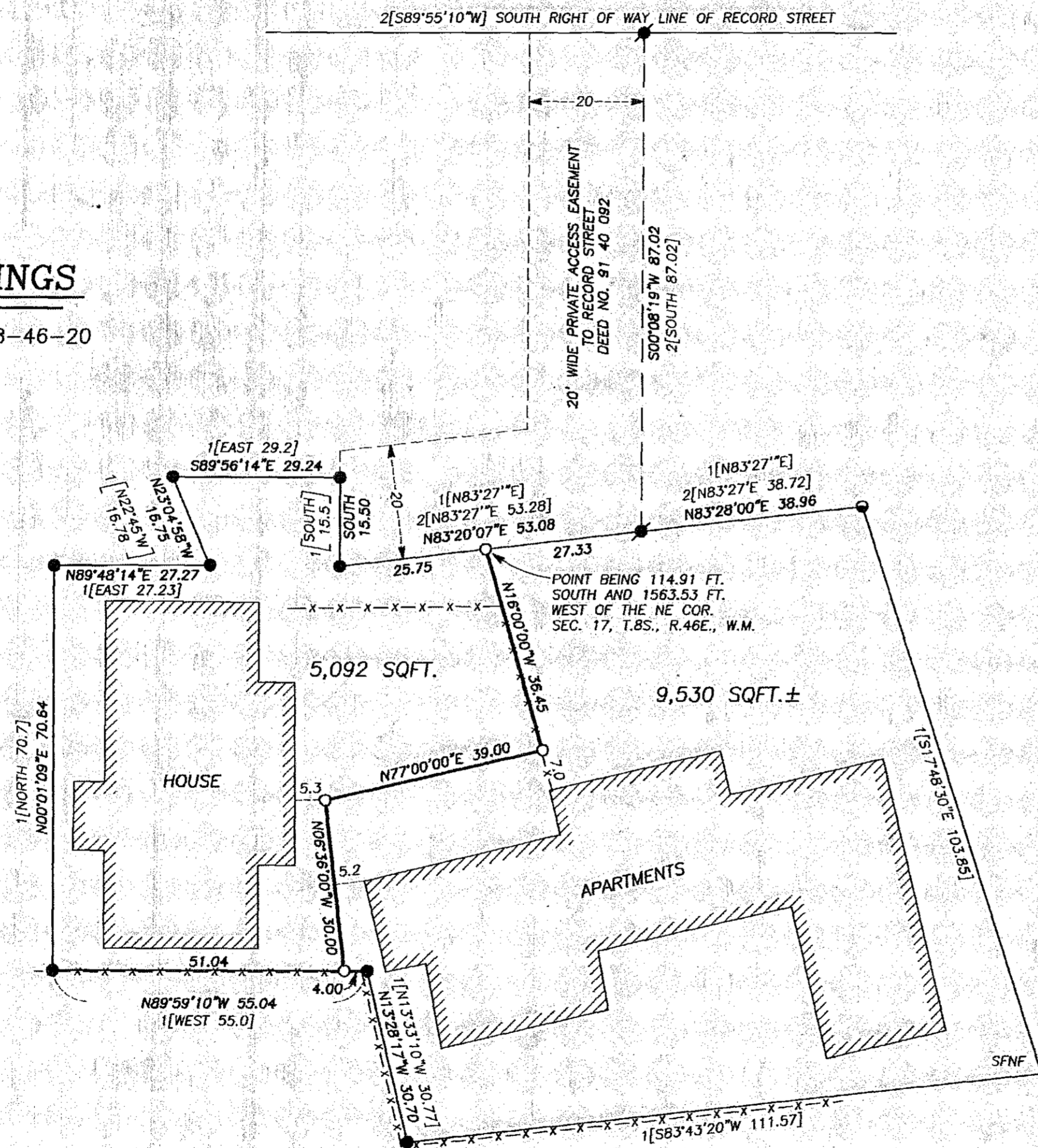

BASIS OF BEARINGS

RECORD MAP OF SURVEY NO. 8-46-20
AS SHOWN

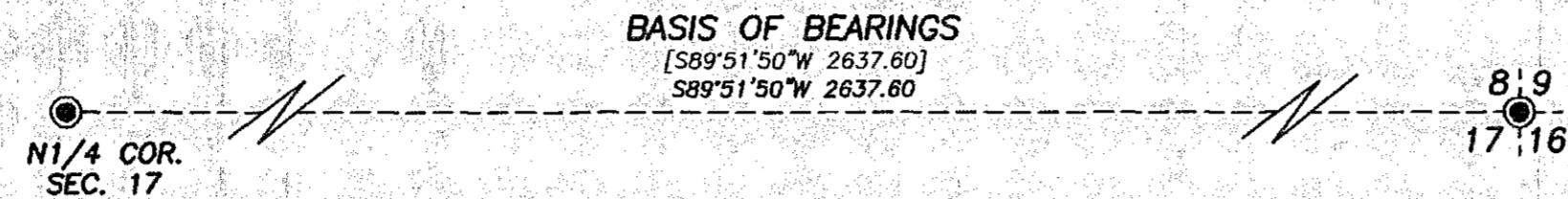

NARRATIVE

THIS SURVEY WAS PERFORMED AT THE REQUEST OF CONNIE JENKINS. THE PURPOSE OF THIS SURVEY WAS TO LOCATE AND MONUMENT THE PROPOSED PROPERTY LINE ADJUSTMENT AS SHOWN HEREON.

A SEARCH WAS MADE OF THE AVAILABLE RECORDS PERTAINING TO THIS SURVEY. FIELD MEASUREMENTS WERE MADE TO LOCATE APPURTENANT MONUMENTS SHOWN ON RECORD MAP OF SURVEY NO.'S 8-46-20, 8-46-31, 8-46-58 AND 8-46-74. I ACCEPT THE FOUND MONUMENTS FROM THESE SURVEYS, AS SHOWN HEREON.

NEW MONUMENTS WERE SET ACCORDING TO THE EVIDENCE FOUND, AND AT POSITIONS APPROVED BY CONNIE JENKINS, AS SHOWN HEREON.

LEGEND

- FOUND 2 1/2" BRASS DISC SET BELOW THE PAVED ROAD SURFACE FROM SURVEY NO. 8-46-20
- FOUND 5/8" IRON PIN WITH NO CAP FROM SURVEY NO. 8-46-31
- FOUND 5/8" IRON PIN WITH ATTACHED YELLOW PLASTIC CAP MARKED "HANLEY ENGR PLS 1206" FROM SURVEY NO. 8-46-58
- FOUND 5/8" IRON PIN WITH ATTACHED YELLOW PLASTIC CAP MARKED "HANLEY ENGR PLS 1206" FROM SURVEY NO. 8-46-74
- SET 5/8"x30" IRON PIN WITH ATTACHED YELLOW PLASTIC CAP MARKED "BENCHMARK SURVEYING"
- [] RECORD BEARING AND DISTANCE FROM SURVEY NO. 8-46-20
- [] RECORD BEARING AND DISTANCE FROM SURVEY NO. 8-46-58
- 2[] RECORD BEARING AND DISTANCE FROM SURVEY NO. 8-46-74
- x-x FENCE LINE
- SFNF RECORD MONUMENT SEARCHED FOR BUT NOT FOUND

REFERENCES

RECORD MAP OF SURVEY NO.'S 8-46-20, 8-46-31, 8-46-58 & 8-46-74
DEED DOCUMENT NO.'S 6946018, 9502001 & 07390241

NOTES:

1. DISTANCES SHOW TO BUILDINGS WERE MEASURED TO THE EAVES TO COMPLY WITH CITY SETBACK REQUIREMENTS.

REGISTERED
PROFESSIONAL
LAND SURVEYOR

Jason L. Hatfield

OREGON
NOVEMBER 30, 2007
JASON L. HATFIELD
#69454

EXPIRES: 6/30/2011

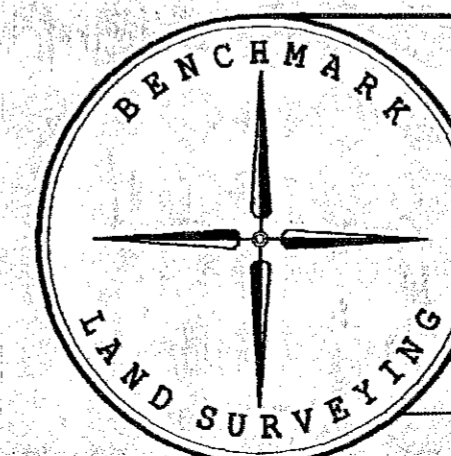

BENCHMARK LAND SURVEYING
217 N. CANYON BLVD. JOHN DAY, OREGON
2101 MAIN STREET, STE 223 BAKER CITY, OREGON
541-575-1251 - 800-699-0516

PROPOSED PROPERTY LINE ADJUSTMENT
SITUATED IN NW1/4NE1/4 SECTION 17, T.8S., R.46E., W.M.,
CITY OF HALFWAY,
BAKER COUNTY, OREGON

SURVEYED FOR	CONNIE JENKINS	
SURVEYED BY	JLH & MCS	6/9/2009
Scale: 1"=20'	Drawn by:	JLH

FILED June 15, 2009
BAKER COUNTY SURVEYOR
SURVEY NO. 8-46-108