

SCALE: 1" = 30'

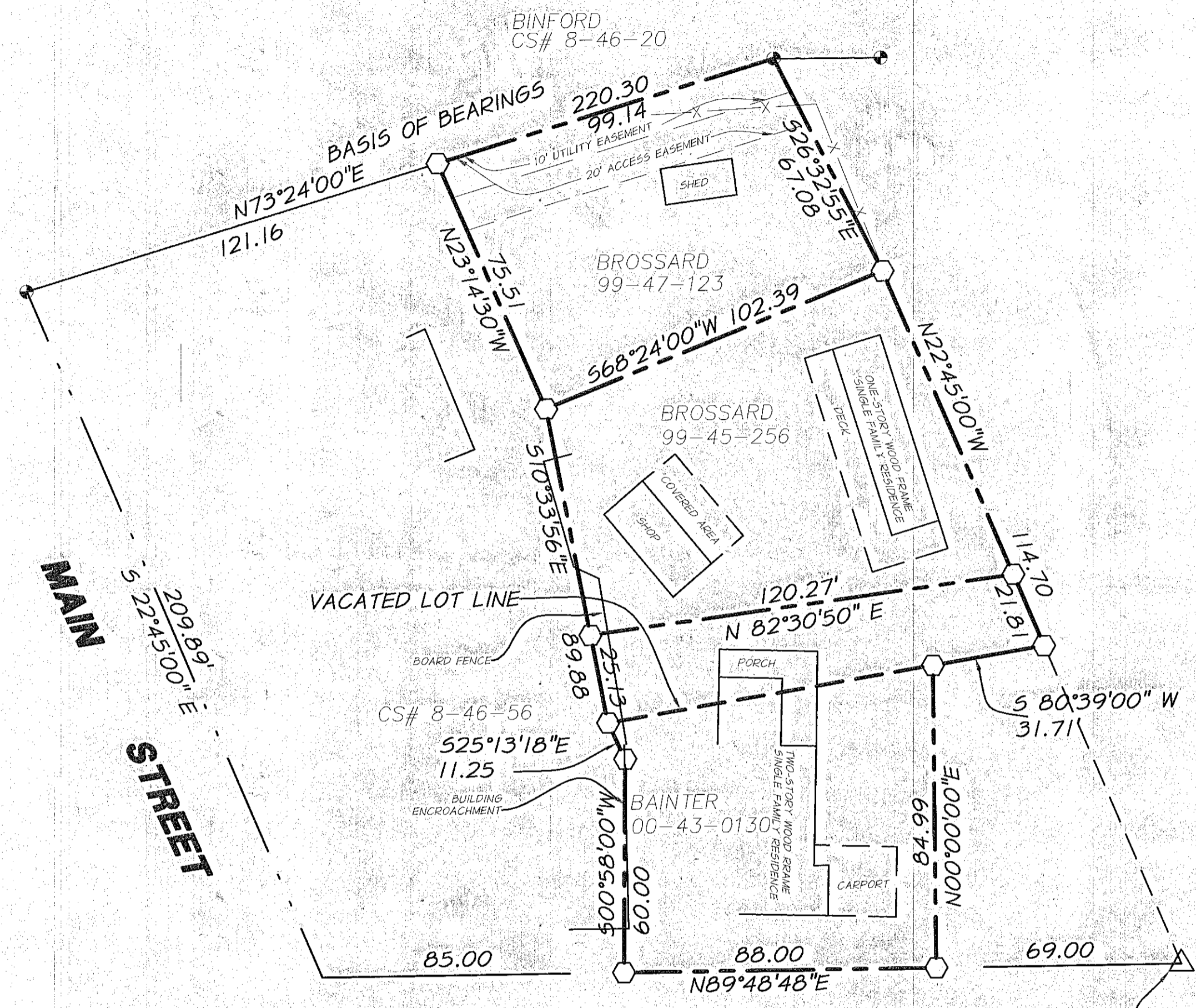

SURVEY NARRATIVE

THIS SURVEY WAS PERFORMED AT THE REQUEST OF VERLIN AND PATTI CHETWOOD FOR THE PURPOSE OF ADJUSTING THE COMMON BOUNDARY LINE BETWEEN THE PROPERTIES SHOWN HEREON. THE DEEDS ALL REFERENCE THE SOUTHWEST CORNER OF SECTION 8 AS THE COMMENCING POINT FOR THEIR LEGAL DESCRIPTION. THAT CORNER WAS SEARCHED FOR BUT NOT FOUND. THIS SURVEY USES THE MONUMENTS SET FOR CS#8-46-76 AS CONTROL FOR BOTH POSITION AND BEARINGS. ALSO USED FOR REFERENCE WAS COUNTY SURVEY #8-46-56 ALTHOUGH NO MONUMENTS FROM THAT SURVEY WERE RECOVERED.

ENCROACHMENT OF AN EXISTING TWO STORY STRUCTURE WAS NOTED AT THE SOUTHWEST CORNER OF THE PROPERTY AS NOTED HEREON.

RECORD STREET

MONUMENT FROM CS#8-46-56 NOT RECOVERED THIS SURVEY

FILED 8/26/02
BAKER COUNTY SURVEYOR
SURVEY NO. 8-46-96

- SET 5/8"x 30" IRON ROD WITH YELLOW PLASTIC CAP STAMPED APA
- FOUND 5/8" IRON ROD WITH YELLOW PLASTIC CAP STAMPED HANLEY ENGR. PLS 1206 FROM CS # 8-46-76
- X—X— INDICATES EXISTING FENCE LINE

REGISTERED PROFESSIONAL LAND SURVEYOR
H.M. Perry
MAY 21, 1992
MURRON E. McLENDON 2537
RENEWS 12/30/02

MAP OF SURVEY		anderson perry associates, inc. <small>ENGINEERING • SURVEYING • MATERIALS TESTING LA GRANGE, OR. TULLA WILIA, WA. GRESHAM, OR.</small>	SHEET 1/1
SE 1/4 SE 1/4 SEC.8, T8S, R46E, W.M.			
CITY OF HALFWAY, BAKER COUNTY, OREGON		VERLIN AND PATTI CHETWOOD <small>PO BOX 737 HALFWAY, OREGON 97814</small>	
SCALE: 1" = 30'	DATE: JUNE, 2002		
JOB NO. 2731-08			