



**BASIS OF BEARING**  
 Idaho Power Co. Drawing No. 06E-35978,  
 between the Southwest Corner of  
 Section 32 and the found copper  
 plug in pipe.

**REFERENCES**

Idaho Power Co. Drawing No. 06E-35978,  
 titled "HALFWAY RADIO STATION SITE", and  
 prepared by Albert Gaschler, R.P.E. 5926.

**NARRATIVE**

The purpose of this survey, ordered by Pat  
 Lattin of Eagle Telephone Systems, Inc., is  
 to mark upon the ground, with proper  
 monumentation, the boundary corners of  
 property leased for a telecommunications site.

**LEGEND**

- Set 5/8" rebar with plastic cap  
 marked "HANLEY ENGR. PLS 1817".
- Found, monument as noted.
- ⊙ Found, Brass cap monument.
- ⊖ Existing antenna pole.
- ⊠ Proposed telephone & power junction box.

T. 8 S., R. 46 E., W.M. 31 | 32  
 T. 9 S., R. 46 E., W.M. 6 | 5

FOUND BRASS CAP MONUMENT  
 AS PER IDAHO POWER CO.  
 DRAWING NO. 06E-35978.

S. 12° 13' 45" W., 3320.38'  
 (S. 12° 13' 45" W., 3320.5' RECORD)

Existing  
 Antenna Pole

FOUND COPPER PLUG IN PIPE  
 AS PER IDAHO POWER CO.  
 DRAWING NO. 06E-35978.

Proposed 15' Right of Way  
 To Pine Telephone System, Inc.

S. 20° 46' 22" W., 3021.58'

S. 47° 04' 05" E., 513.20'

S. 44° 17' E., 475'

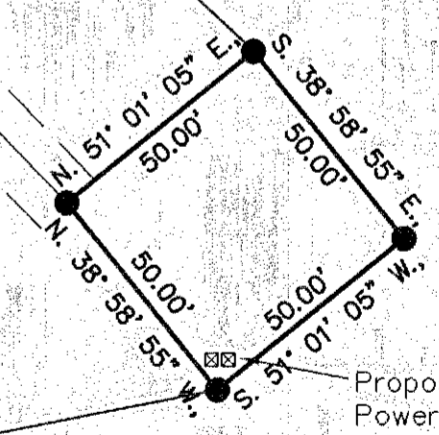

**MAP OF SURVEY**  
 SW¼ NW¼ OF SECTION 32,  
 T. 8 S., R. 46 E., W.M.  
 BAKER COUNTY, OREGON

Surveyed May 25, 2001  
 for Eagle Telephone Systems, Inc.  
 Scale: 1" = 40'

HANLEY ENGINEERING, INC.  
 2043 MAIN STREET  
 BAKER CITY, OREGON

**REGISTERED  
 PROFESSIONAL  
 LAND SURVEYOR**  
*Thomas J. Hanley*  
**OREGON**  
 JULY 13, 1979  
**THOMAS J. HANLEY**  
 1817

Renews June 30, 2001

FILED JUNE 19, 2001  
 BAKER COUNTY SURVEYOR  
 SURVEY NO. 8-46-94