

SITUATED IN THE NW 1/4 AND THE NE 1/4 OF S 17; AND THE SW 1/4 AND THE SE 1/4 OF S 8; T 8 S, R 46 E, WM; BAKER COUNTY, OREGON

CADD FILE NAME: 7006RWPT.2D

LEGEND	
* ()	RECORD DATA CS 8-46-33
○	FOUND MONUMENT NOTED IN LIST
△	FOUND MONUMENT USED AS NETWORK POINT
▲	SET NETWORK POINT
—	RESOLVED RIGHT-OF-WAY
—	ADDITIONAL R/W PURCHASE
---	RESOLVED EXISTING CENTERLINE
—	NEW R/W CENTERLINE
---	PERMANENT EASEMENT AS NOTED

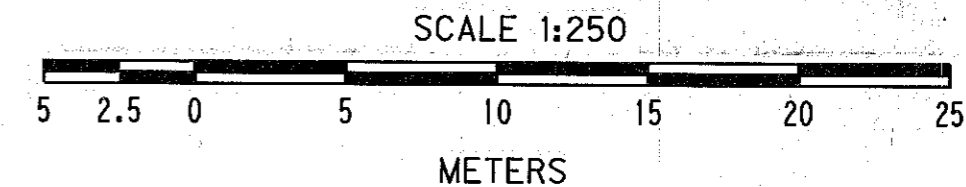

TO CONVERT METERS TO S. I. FEET DIVIDE BY 0.3048

* Distance from Resolved Centerline
 ** Distance from New R/W Centerline

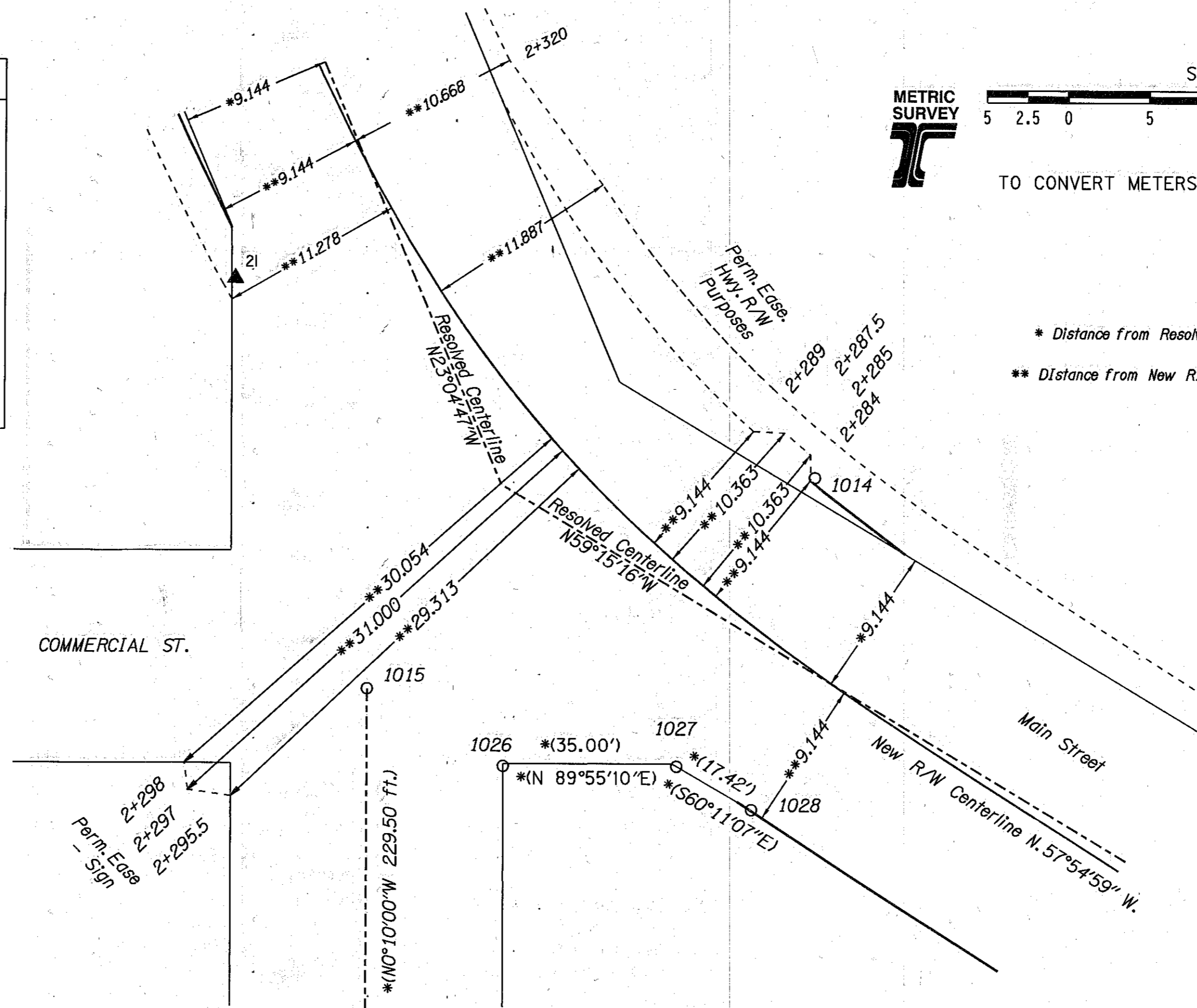

RESOLVED AND NEW R/W CENTERLINE FROM PAGE 5

RESOLVED CENTERLINE

Station	Northing	Easting
4+655.862 BK	199 883.867	2 681 247.931
4+664.774 AH		
4+694.166 PI	199 898.893	2 681 222.670
4+806.048 PI	200 001.820	2 681 178.811

NEW R/W, CONSTRUCTION ALIGNMENT

Station	Northing	Easting
2+259.796 PT	199 878.463	2 681 255.886
2+260.096 PS	199 878.622	2 681 255.631
2+290.096 PCS	199 896.085	2 681 231.295
2+309.306 PCS	199 910.702	2 681 218.902
2+339.306 PT	199 937.566	2 681 205.653
2+408.770 POT	200 001.636	2 681 178.888

REGISTERED PROFESSIONAL LAND SURVEYOR

Robert E. Butler

OREGON
 JULY 25, 1995
 ROBERT E. BUTLER
 2733

EXPIRES 12-31-99
 OREGON DEPARTMENT OF TRANSPORTATION
 3012 ISLAND AVENUE
 LA GRANDE, OREGON

THE OREGON DEPARTMENT OF TRANSPORTATION

AMENDED HORIZONTAL CONTROL, RECOVERY AND RETRACEMENT MAP

BAKER - COPPERFIELD HIGHWAY, HALFWAY SECTION

BAKER COUNTY

April 5, 1999 to April 8, 1999 For ODOT, Region 5

3012 Island Ave., La Grande, OR 97850

Scale: 1 mm = 0.25 m

Page 5A of 8

FILED May 18, 1999
 BAKER COUNTY SURVEYOR
 SURVEY NO. 8-46-84