

LEGEND

- Set 5/8" X 30" rebar with plastic cap marked "HANLEY ENGR. PLS 1206".
- Found 5/8" X 30" rebar, PLS 1206.
- () Deed description.

REFERENCES:
CO. SURVEYS
8-46-20
8-46-31
8-46-58

BASIS OF BEARING
RECORD STREET bears
S. 89° 55' 10" W.

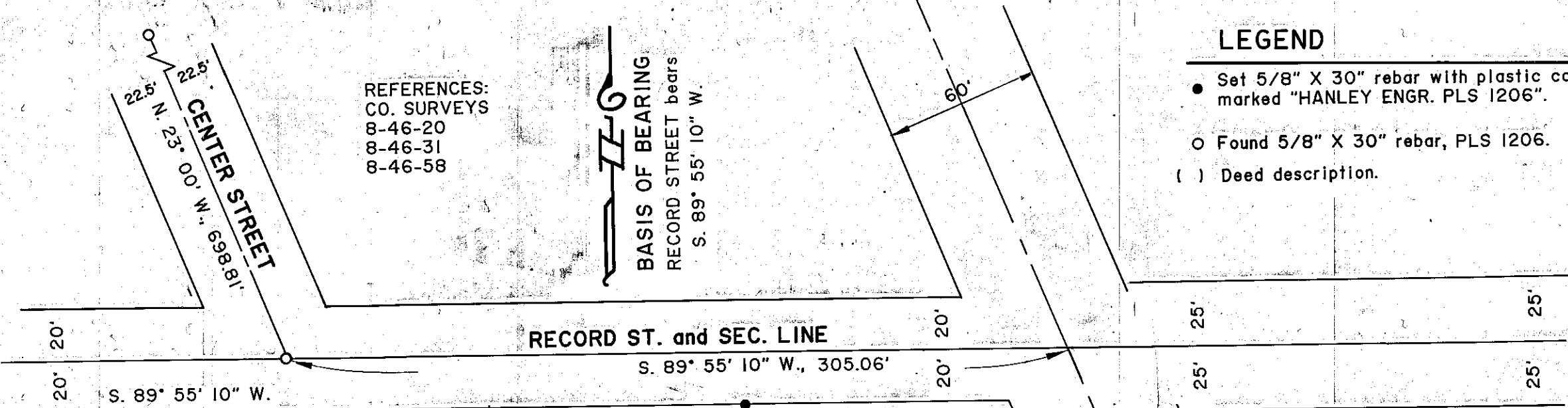

NARRATIVE

The purpose of this survey is to mark on the ground the East line of Pine Valley Rural Fire District Parcel. In addition to the monumentation shown recovered hereon is the corner common to Secs. 8, 9, 16 and 17 and the quarter section corner between Secs. 8 and 17. Description of the East line of Fire District Parcel is found in Baker County Deed 86 39 061.

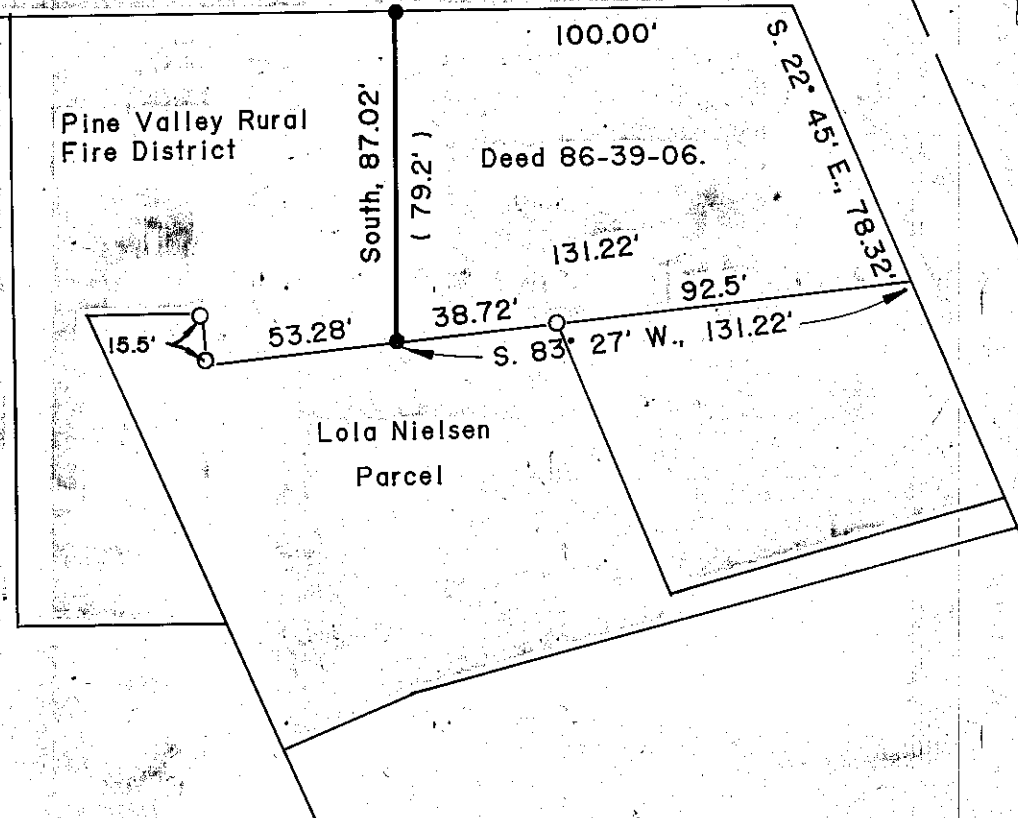

MAP OF SURVEY

A parcel in the NW1/4 NE1/4,
Sec. 17, T. 8 S., R. 46 E., W.M.

For the City of Halfway, Oregon.

Surveyed Aug. 14, 1997

Scale: 1" = 50'

FILED AUG. 25, 1997

BAKER COUNTY SURVEYOR

SURVEY NO. 8-46-74

REGISTERED
PROFESSIONAL
LAND SURVEYOR

James D. Hanley
OREGON
SEPTEMBER 23, 1977
JAMES D. HANLEY
1206

Renews June 30, 1999

HANLEY ENGINEERING
2043 MAIN STREET
BAKER CITY, OREGON