

Basis of Bearing: Main Street bears
 N. 22° 45' W. North of Record Street

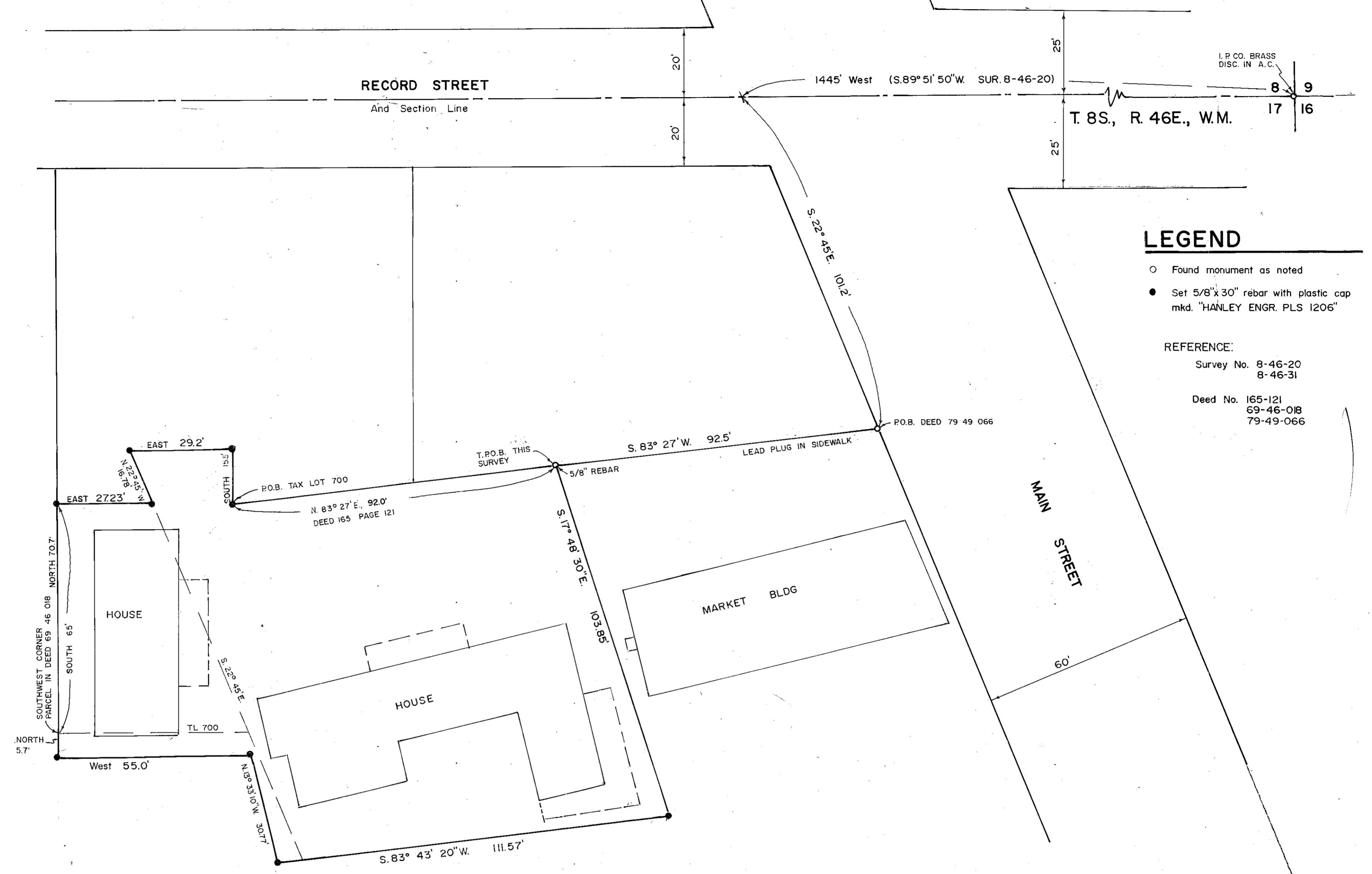

LEGEND

- Found monument as noted
- Set 5/8" x 30" rebar with plastic cap mkd. "HANLEY ENGR. PLS 1206"

REFERENCE:

Survey No. 8-46-20
 8-46-31
 Deed No. 165-121
 69-46-018
 79-49-066

NARRATIVE

This survey for owners listed hereon is for purpose of creating a revised boundary line description which will eliminate existing encroachments for both properties. The new boundary line was surveyed according to points agreed upon in the field by both parties, the corners of which were then marked with proper monumentation. New deeds will establish this line agreement per the annexed map.

MAP OF SURVEY

A parcel in the NW1/4 NE1/4, Section 17, T. 8S., R. 46E., W.M.

For Nielson, Sturgess and Vaughan

in Halfway, Oregon

Surveyed Oct. 20, 1992 - June, 1994

SCALE 1" = 20'

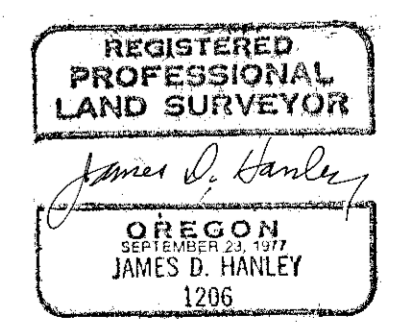

HANLEY ENGINEERING
 2043 MAIN STREET
 BAKER CITY, OREGON

RENEWAL DATE JAN. 1, 1996

FILED 7-28-94
 BAKER COUNTY SURVEYOR
 SURVEY NO. 8-46-58

8-46-58
 7-28-94