

LEGEND

- Found, as noted
- Set 5/8" x 30" rebar with plastic cap marked "HANLEY ENGRG PLS 1206"
- () Record on plat distance
- Set 5/8" 30" rebar reference 5.0 feet distant on property lines

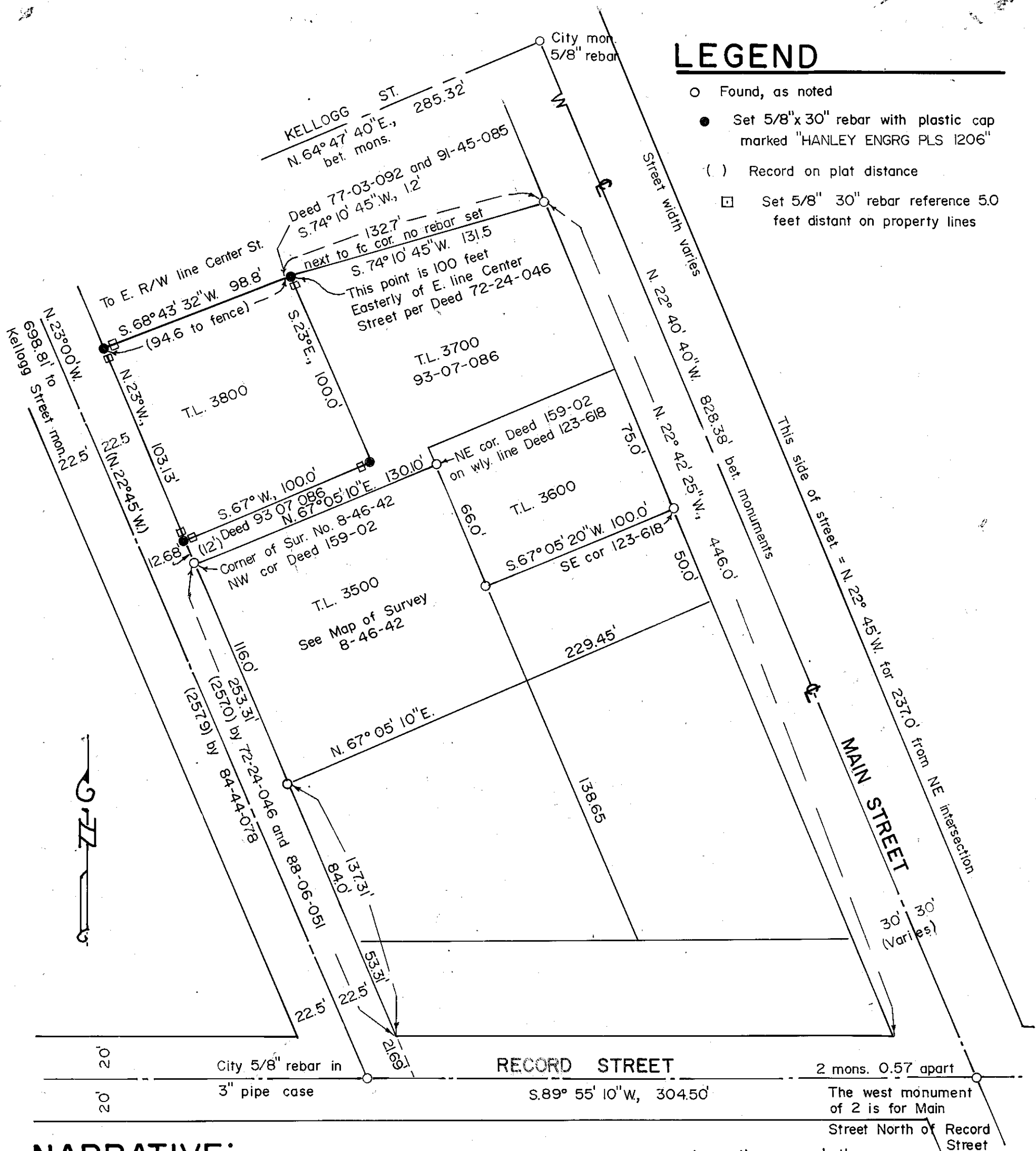

NARRATIVE: The purpose of survey for Pine Telephone Co. is to mark on the ground the corners for the parcel shown hereon as T.L. 3800, 8-46-8DC. The deed records descriptions for each adjoining parcel was analyzed for intent. Some of the descriptions are somewhat in error. This survey established property corners at locations compatible with each property culture and satisfies the requirements of the subject parcel dimensions in accord with adjoining parcels. Reference is made to Deeds 77-03-092, 159-02, 90-09-023, 91-45-085, 77-03-092, 93-07-086, 72-24-046, 123-618, Maps of Surveys 8-46-42, 8-46-6, 8-46-35, 8-46-22. NOTE: Deed 72-24-026 description P.O.B. "257 feet".... not compatible with 93-07-086 wherein the 12 feet wide access between T.L. 3500 and 3800 is not provided for point of beginning is in error for 72-24-026.

MAP OF SURVEY

A PARCEL IN SW1/4 SE1/4 OF SECTION 8, T. 8S., R. 46E., WM.

HALFWAY, OREGON

Surveyed July 7, 1994 Scale 1" = 50'

REGISTERED
PROFESSIONAL
LAND SURVEYOR

James D. Hanley
OREGON
SEPTEMBER 23, 1977
JAMES D. HANLEY
1206

RENEWAL DATE JAN. 1, 1996

FILED 7-28-94
BAKER COUNTY SURVEYOR
SURVEY NO. 8-46-57

HANLEY ENGINEERING
2043 MAIN STREET
BAKER CITY, OREGON