

HALFWAY, OREGON

NARRATIVE

The purpose of this survey for Mary Ann Hamley was to mark on the ground the East line of a parcel shown as Tax Lot 700, Baker County Tax Map 8 46 8D.

The subject line is described in Deed 78 38 028 at 172 feet East of the Northeast intersection of Main Street and Record Street. A prior description of the said East line is described in Deed 68 47 011, Smelcer to Reed, beginning 173 feet East of the said intersection. The latter 78 38 028 deed was executed by Thelma A. Reed to Edwarding Oliver. The descriptive distance of 173 feet contained in the earlier 68 47 011 deed was marked on the ground with two monuments as shown hereon. Basis of bearings conforms to Survey No. 8-46-20.

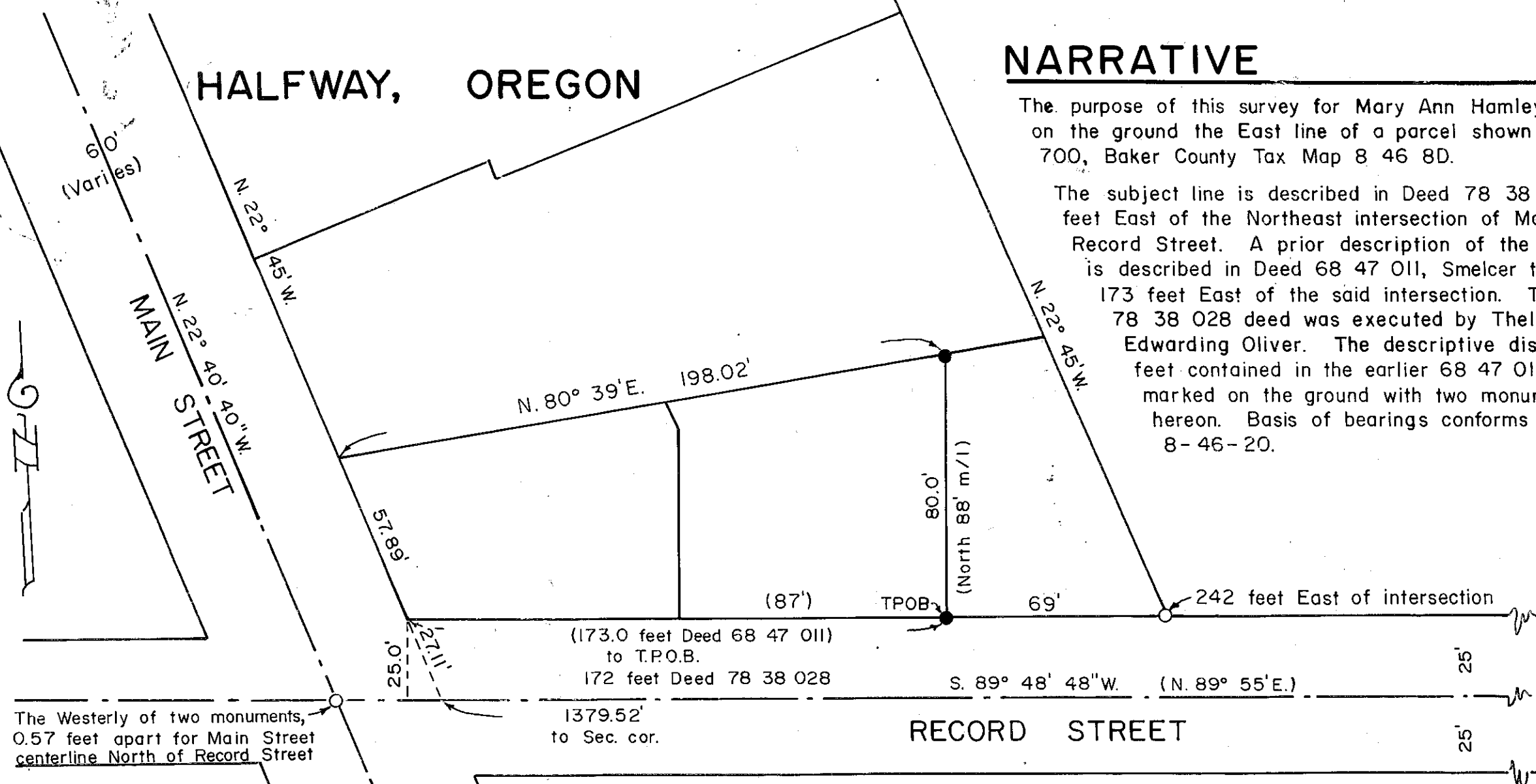

The Westerly of two monuments, 0.57 feet apart for Main Street centerline North of Record Street

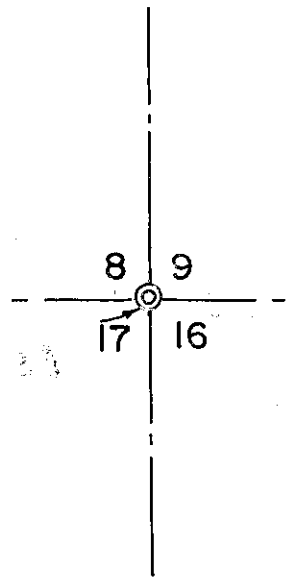

LEGEND

- ⊙ Found, brass disc
- Set 5/8" x 30" rebar with plastic cap mkd, "HANLEY ENGRG PLS 1206"
- Found 5/8" rebar
- () Record data from deeds

MAP OF SURVEY

A Parcel in the SE1/4 SE1/4 Sec. 8
 T. 8 S., R. 46 E., W.M. Baker Co., OR
 Surveyed May 18, 1994 Scale 1" = 40'
 FOR MARY ANN HAMLEY

HANLEY ENGINEERING
 2043 MAIN STREET
 BAKER CITY, OREGON

REGISTERED
 PROFESSIONAL
 LAND SURVEYOR
James D. Hanley
 OREGON
 SEPTEMBER 23, 1977
 JAMES D. HANLEY
 1206

FILED 5-20-94
 BAKER COUNTY SURVEYOR
 SURVEY NO. 8-46-56

Renewal date 1-1-1996