

T. 8S., R. 46E., W.M.

NARRATIVE

The purpose of this survey for Richard and Debbie Anderson was to mark on the ground the corners of a property described as Parcel No. 1 of Partition Plat No. P1991-009. Controlling corner monumentation was recovered as shown, and Section 6 was subdivided as was necessary for location of the property corners as shown hereon, according to standard survey practices and BLM Manual of Survey.

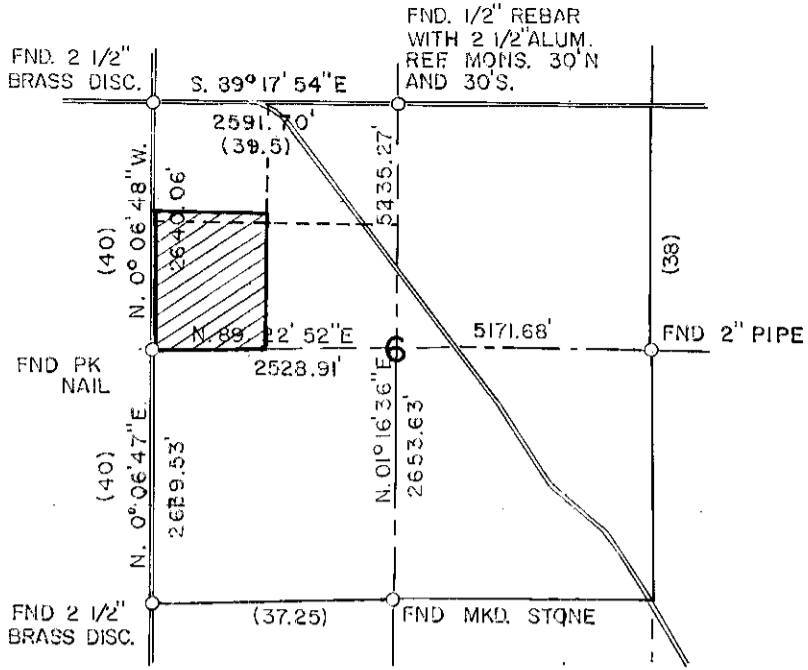

**VICINITY MAP
AND SECTIONAL SUBDIVISION**

Scale 1" = 2000'

LEGEND

- Found monument as noted
- Set 5/8" X 30" rebar w/yellow plastic cap mkd. "HANLEY ENGRG PLS 1206"
- () GLO Plat Bearing / Distance

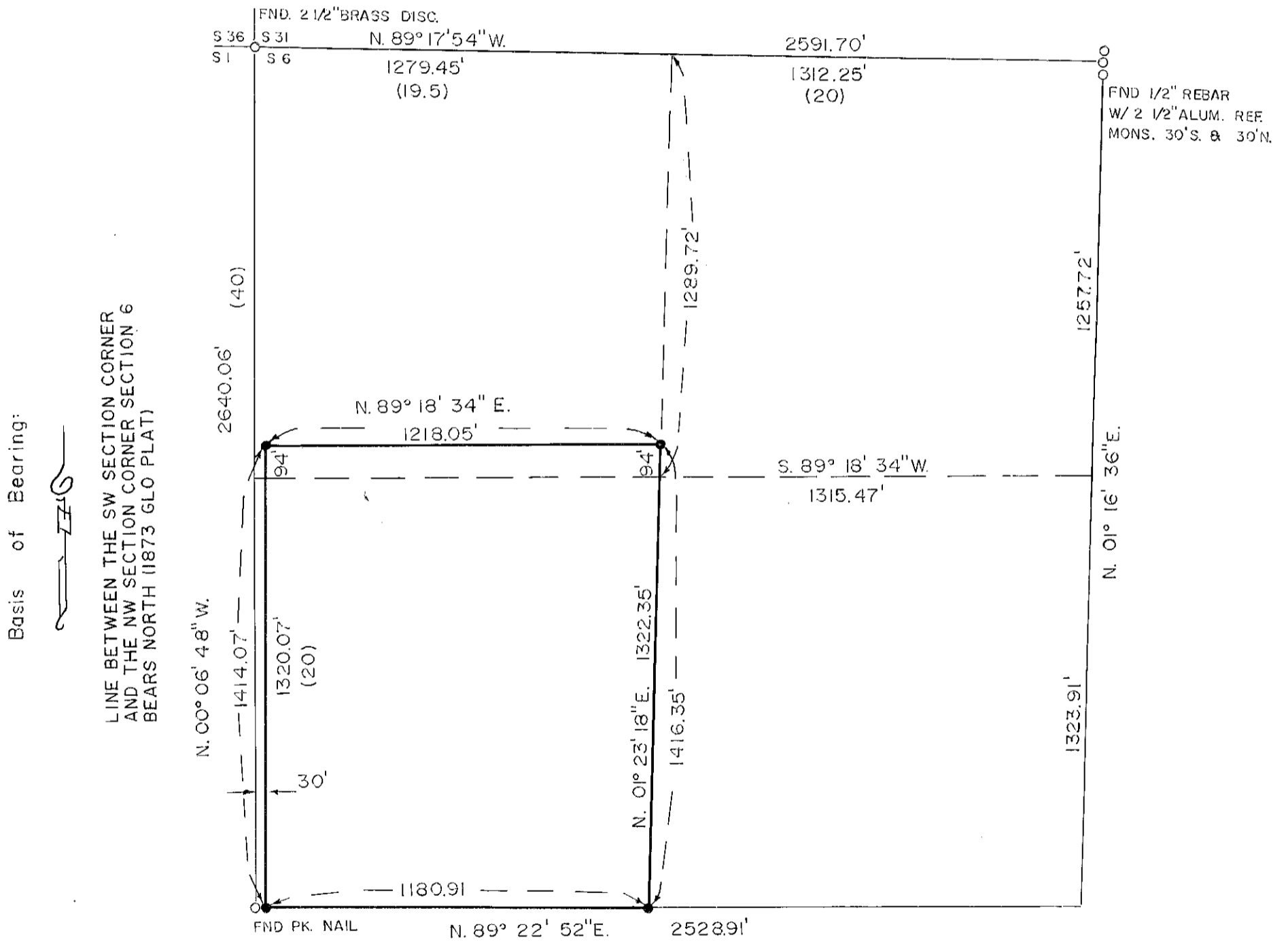

MAP OF SURVEY

1 N

T. 8S., R. 46E., W.M., SECTION 6
FOR RICHARD & DEBBIE ANDERSON

SCALE 1" = 400'

Surveyed Feb. 17 and 24, 1992

HANLEY ENGINEERING
P.O. BOX 701
BAKER CITY, OREGON

FILED MARCH 17, 1992
BAKER COUNTY SURVEYOR
SURVEY NO. 8-46-49

**REGISTERED
PROFESSIONAL
LAND SURVEYOR**

James D. Hanley

OREGON
SEPTEMBER 23, 1977
JAMES D. HANLEY
1206