

8-46-45

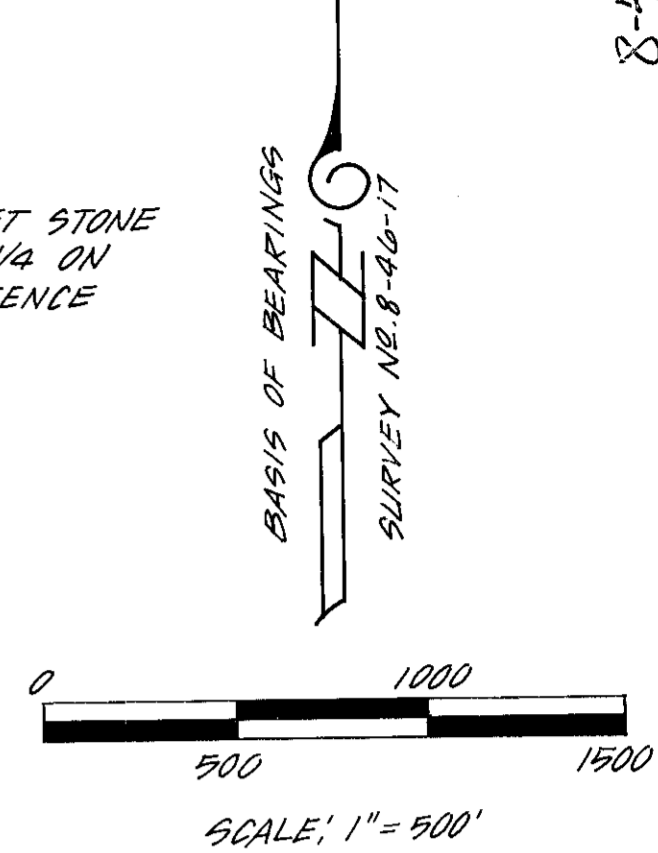
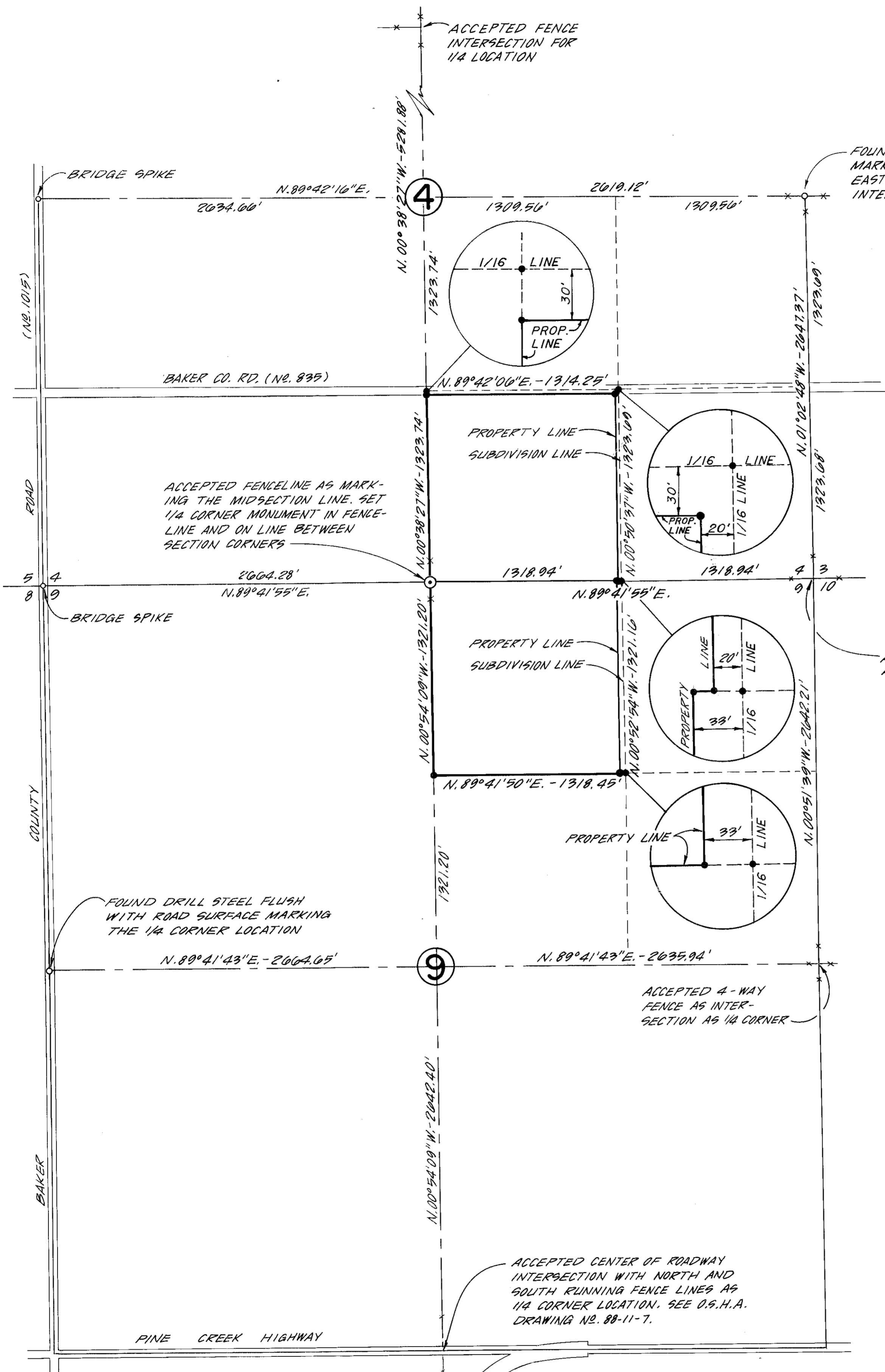

- LEGEND**
- SET 5/8" x 30" REBAR W/ PLASTIC CAP MARKED HANLEY ENGR. P.L.S. 1200
 - SET 2 1/2" BRASS CAP ON 1 1/2" O.D. GALV. PIPE
 - FOUND MONUMENT AS SHOWN HEREON

NARRATIVE

THE PURPOSE OF THIS SURVEY FOR MARDELLE ALLEN WAS TO MARK ON THE GROUND THE CORNERS OF THE PARCELS SHOWN HEREON. CONTROLLING MONUMENTATION WAS RECOVERED AS SHOWN AND THE SURVEY PROCEEDED ACCORDING TO STANDARD PRACTICES.

REFERENCE SURVEYS: 8-46-17, 8-46-41

REGISTERED PROFESSIONAL LAND SURVEYOR

James D. Hanley

OREGON
SEPTEMBER 23, 1977
JAMES D. HANLEY
1206

MAP OF SURVEY
FOR
MARDELLE ALLEN
SURVEYED: 11-11-90 thru 12-3-90
SCALE: 1" = 500'
HANLEY ENGINEERING
BAKER CITY, OREGON

FILED March 25, 1991
BAKER COUNTY SURVEYOR
SURVEY NO. 8-46-45