

T. 8 S., R. 46 E., W. M.

BASIS OF BEARING:
The E line SE $\frac{1}{4}$ Sec. 5 assumed North

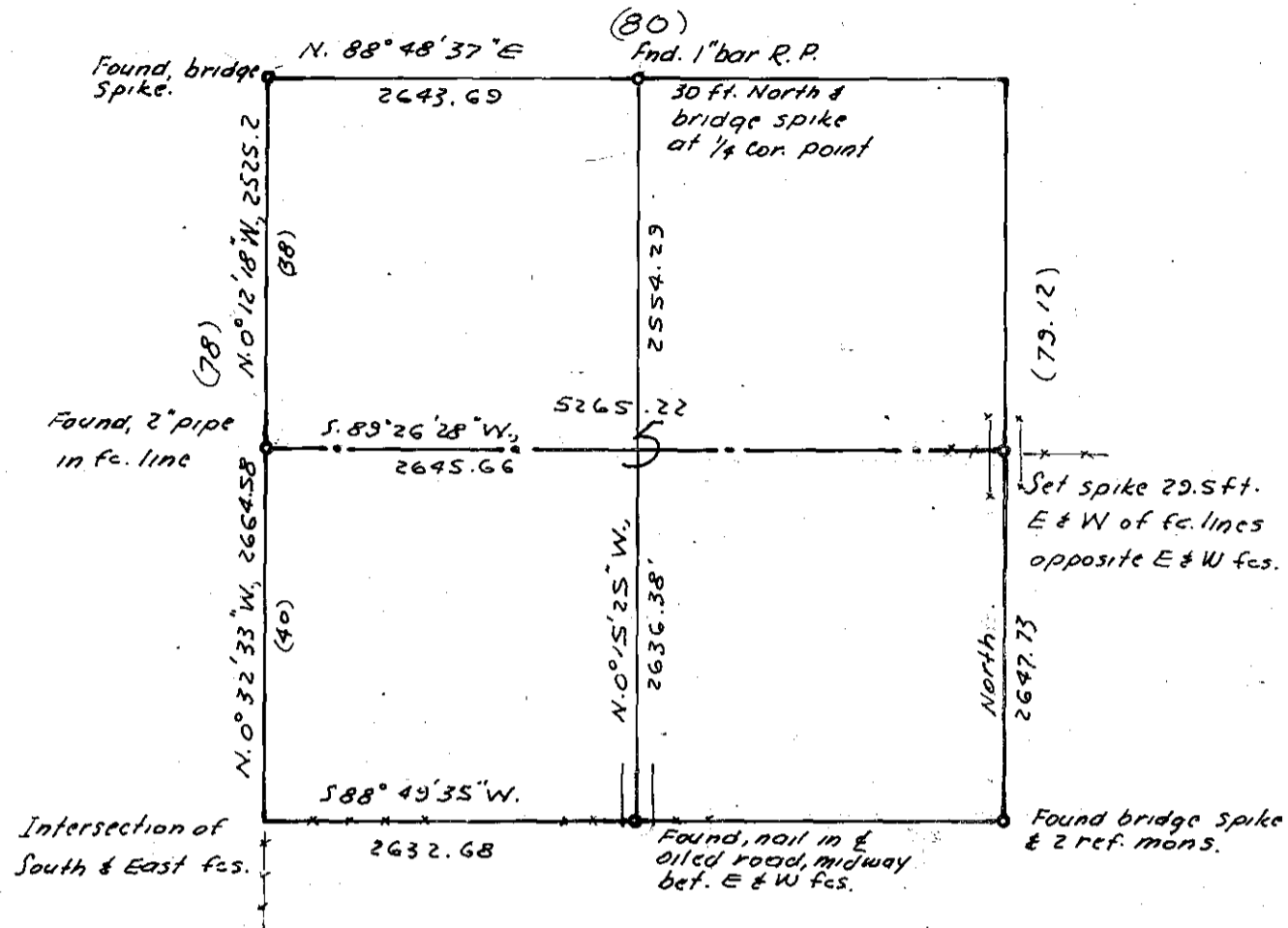

Numbers shown (80) are original survey distances in chains.

MAP OF SURVEY

FOR SUBDIVISION OF SW $\frac{1}{4}$ SEC. 5
T. 8 S., R. 46 E., W. M.

Aug. 19 - Sept. 19, 1974 Scale 1" = $\frac{1}{4}$ mile.

For M. L. Carter

FILED Oct. 14, 1974
BAKER COUNTY SURVEYOR
SURVEY NO. 8-46-17

