

HISTORY

The original General Land Office survey of the west line of Township 8 South, Range 45 East, W.M. was conducted by N.O. Walden in 1873, under contract number 198. The interior was subdivided and surveyed by William Barr under contract number 388 in 1881, at which time he also claims to have re-traced the west line of the Township. The SW Corner of Section 7 was recovered and restored by Carl Sundet, L.S. # 1664 in 1982-3. The SE Corner of Section 7 was recovered and restored by James Hambleton, L.S. # 645, in 1980. The SE and SW of section 8 and the South 1/4 Corner of Section 7 were recovered and restored by Harry C. Hilderbrand, L.S. # 1898, in 1982.

NARRATIVE

The purpose of this survey was to establish all U.S. FOREST SERVICE Boundaries as shown hereon. All but the South 1/4 Corner of Section 8 was recovered. Said 1/4 Corner was set by single proportionate measurement, and the lines marked with 6 ft. steel fence posts and signs. The survey was conducted using a Topcon 10" Theodolite and McHenry EDM. Reference materials used were as follows: GLO Records, Restorations and surveys by Carl Sundet, L.S. # 1664 and restorations by Harry C. Hilderbrand, L.S. # 1898, as mentioned in the History hereon. Bearings used hereon are true based upon a solar observation taken approximately 700 ft. West of the SE Corner of Section 7.

NOTE: Bearings by this survey to BT's or BO's are True based upon said Solar Observation.

**RECORD OF SURVEY
SECTIONS 7, 8, 17 & 18,
T. 8S., R. 45 E., W.M.
BAKER COUNTY, OREGON**

"SPARTA CADASTRAL SURVEY"

LEGEND

- O = Corner established or re-established by this survey.
- Set a 2 3/8" (OD) x 30" Aluminum Pipe with a 3/4" aluminum cap stamped as shown hereon. Said pipes contain a magnet so that they may be detected electronically. Where available, I marked bearing trees as shown hereon, attached a brass washer marked "LS 1658". Near the bottom of the face of each BT, painted faces with red paint, smoothed the bark and painted a 6" red band around each BT at approximately 5 1/2 foot height and attached the appropriate U.S.F.S. signs. Distances are taken to the center of the tree just above the root crown unless noted otherwise.
- = Monument found as noted.
- () = Date of Record, GLO or as noted.
- |||| = U.S.F.S. Boundary, marked with 6 foot steel fence posts & boundary signs.
- x- = Existing fence line evidence.
- U.S.F.S. = U.S. Forest Service.
- M.O.S. = Mound of Stone.
- P.V.T. = Private Lands.
- BT or BO = Bearing Tree or Bearing Object.
- OD or ID = Outside or Inside Diameter.
- DECL. = Staff Compass Declination used.
- Mkd. = Macked.
- TAM = Tamarack
- WWNF = Willowa Whitman National Forest
- GLO = General Land Office.
- P.P. = Ponderosa Pine.
- L.P. = Lodgepole Pine.
- JUN. = Juniper.
- I.R. or I.P. = Iron Rod or Iron Pipe.
- CH. = Chains.
- B/C = Brass or Bronze Cap.
- A.P. = Aluminum Pipe
- DF or WF = Douglas or White Fir.
- A.P. = Aluminum Pipe.

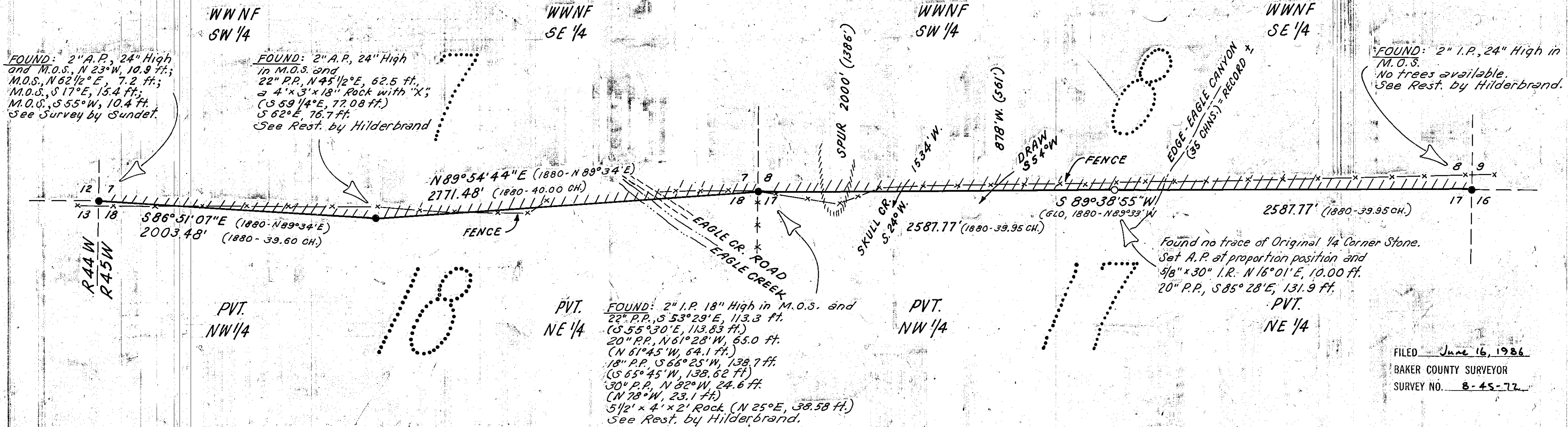
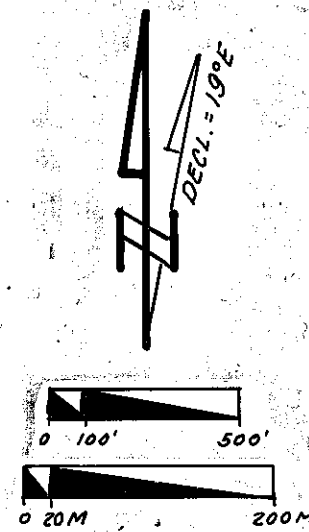

FILED June 16, 1986
BAKER COUNTY SURVEYOR
SURVEY NO. 8-45-72

NOTE: See corner restorations I filed (Form R6-7100-57) with the Baker County Surveyor for more complete data.

I, RONALD H. SCHULSON, Registered Land Surveyor No. 1658 in the State of Oregon, on this 30 th. day of April, 1986 do hereby certify that this map and the notes hereon or attached, is a correct representation of a survey I performed between October, 1985 and April, 1986, at the request of the U.S.D.A. FOREST SERVICE, in accordance with the statutes of the State of Oregon and with the articles of my contract.

Ronald N. Schulson
Ronald H. Schulson

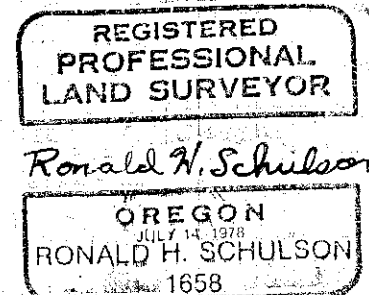

RECORD OF SURVEY	J & R NO.: S-8611
PREPARED FOR AND AT THE REQUEST OF WALLOWA-WHITMAN NATIONAL FOREST	SCALE: 1" = 500'
J & R SURVEYORS P.O. BOX 418, DALLAS, OR. 97338 TELEPHONE: (503) 623-4003	DATE: APRIL 30, 1986
SECTIONS 7, 8, 17 & 18 T. 8 S., R. 45 E., W.M. BAKER COUNTY, OREGON	FIELD BOOK NO. 2 CONTRACT NO. 53-04HI-4-9624N