

VICINITY MAP
1" = 2000'

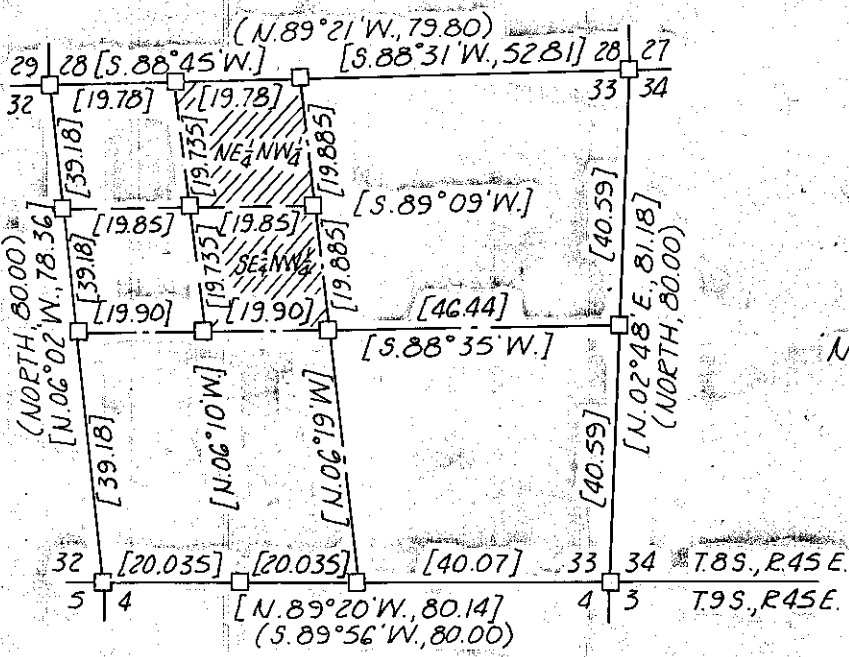

LEGEND

- () Record of original GLO survey.
- [] Record of advance copy of survey performed by Doug Kimmel, U.S. Dept. of Interior - BLM.
- Record monument established by Doug Kimmel, USDI - BLM; brass cap on 2 1/2" x 28" iron post.
- Recovered monument established by Doug Kimmel, USDI - BLM; brass cap on 2 1/2" x 28" iron post.
- Set 3/8" x 30" rebar with yellow plastic cap marked: B. HANLEY SURV ORLS 1639

SURVEY NARRATIVE:

THIS SURVEY WAS PERFORMED AT THE REQUEST OF WAYNE MILLER, IN COOPERATION WITH ADJACENT LANDOWNERS GRAVEN AND CLEMONS, FOR THE PURPOSE OF ESTABLISHING THEIR COMMON BOUNDARIES AS RECORDED IN BAKER COUNTY DEEDS, FILM VOLUME 79-45-074 AND 79-45-090. EVALUATION OF INITIAL FIELD SURVEY DATA RESULTED IN THE MUTUAL CONSENT OF LANDOWNERS MILLER AND CLEMONS THAT THEIR COMMON BOUNDARY BE REVISED AND THAT EXCHANGE DEEDS BE PREPARED TO PROPERLY DOCUMENT THAT REVISION.

THE BASIS OF THIS SURVEY IS A UNRECORDED AND YET TO BE APPROVED SURVEY PERFORMED BY DOUG KIMMEL, CADASTRAL SURVEYOR FOR THE U.S. DEPT. OF INTERIOR - BLM IN 1983. THE RESULTS OF THAT SURVEY ARE SHOWN ON THE VICINITY MAP OF THIS PLAT WITH THE RECOVERED MONUMENTS LOCATING THE NE AND SE CORNERS OF THE NE 1/4 NW 1/4 SECTION 33, T.8S., R.45E., W.M., BEING THE PARTICULAR BASIS OF THIS SURVEY. THE BAKER COUNTY - EAGLE CREEK ROAD NO. 833 (869) WAS LOCATED FROM SURVEY TIES TO ITS AS CONSTRUCTED LOCATION.

REGISTERED
PROFESSIONAL
LAND SURVEYOR

William L. Hanley
Baker, Oregon

OREGON
JULY 14, 1978
WILLIAM L. HANLEY
1639

MAP OF SURVEY
IN THE E 1/2 NW 1/4 SECTION 33, T.8S., R.45E., W.M.
SURVEYED JUNE 21 & JULY 18, 1985
FOR WAYNE MILLER

SCALE 1" = 200'

FILED 9-3-85
BAKER COUNTY SURVEYOR
SURVEY NO. 8-45-60

The East line NE 1/4 NW 1/4 Section 33,
T.8S., R.45E., W.M., bears N.06°19' W.