

Record of Survey

Survey Lines - Corner Record ID's and Descriptions

T7S, R44E, WM, OR

Holcomb Creek Resurvey, WWNF

NOTES

1. Fences are described in the individual Corner Records.
2. The roads shown hereon are for informational purposes only, and reflect no claim as to legal status.
3. Found a std. BLM 3/4" diam. brass cap on 2 1/2" diam. iron post, 12 ins. above ground, with 4 ft. diam. stone mound to top. Found as described in the Corner Records of the Baker County Surveyor.
4. Found a std. BLM 3/4" diam. brass cap on 2 1/2" diam. iron post, 12 ins. above ground, with 3 ft. diam. stone mound to top. Found as described in the Corner Records of the Baker County Surveyor.
5. Found a std. BLM 3/4" diam. brass cap on 2 1/2" diam. iron post, 6 ins. above ground, with rock collar. Found as described in the Corner Records of the Baker County Surveyor.
6. Found a 2 1/2" diam. brass cap on 2 1/2" diam. iron post, 18 ins. above ground, with 3 ft. diam. stone mound to top. Found as described in the Corner Records of the Baker County Surveyor.
7. Found a 2 1/2" diam. brass cap on 2 1/2" diam. iron post, 6 ins. above ground, with rock collar. Found as described in the Corner Records of the Baker County Surveyor.

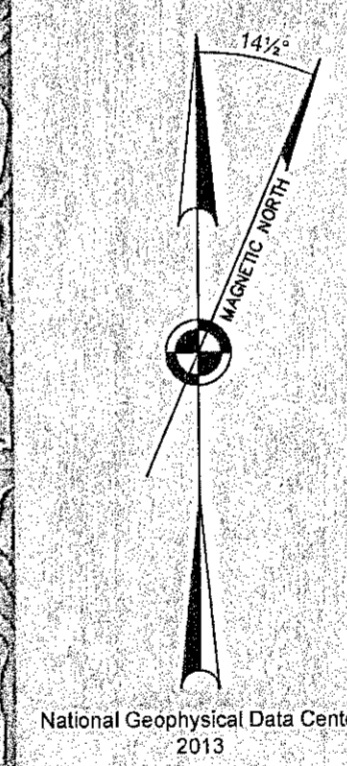
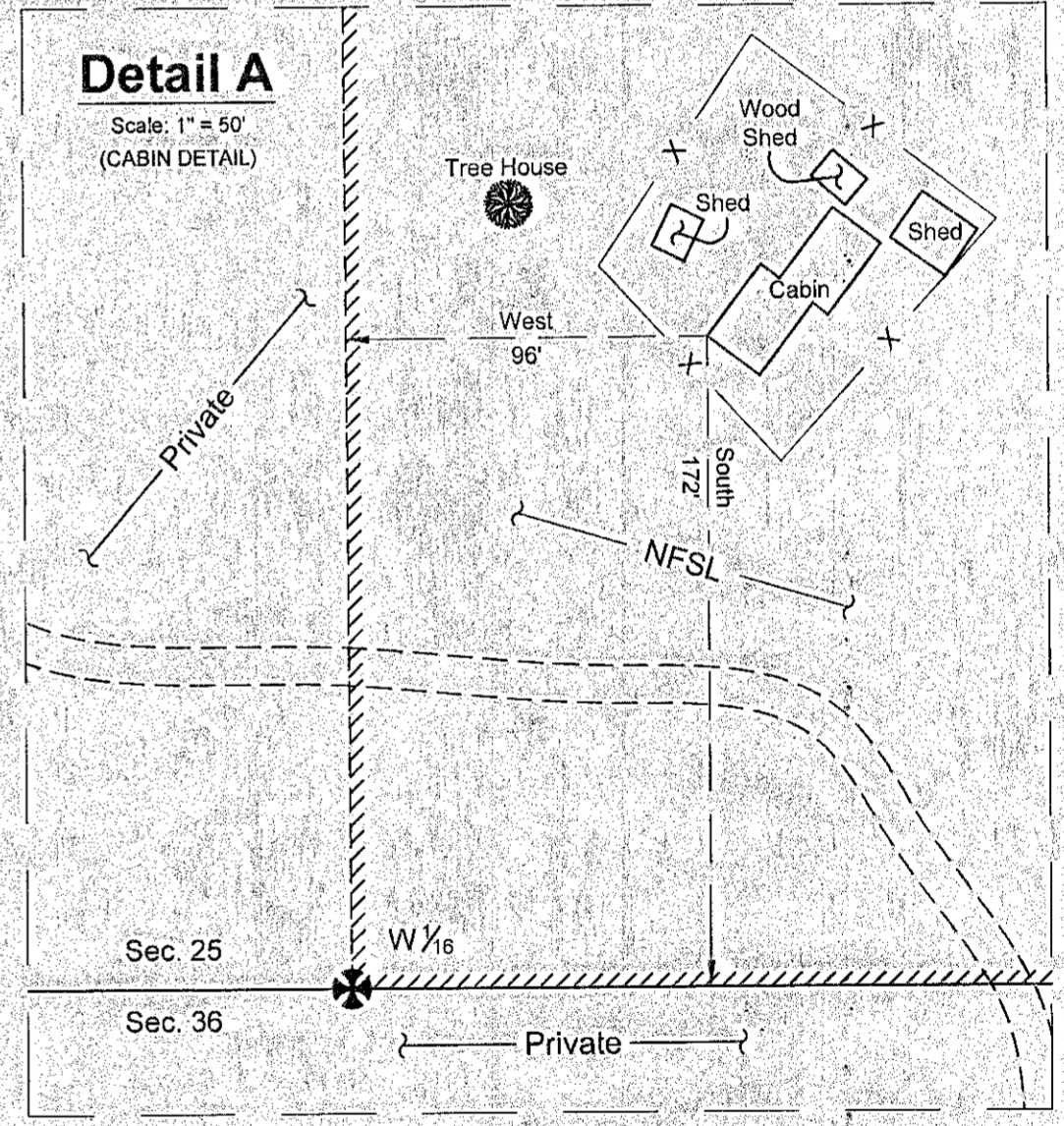

REGISTERED
PROFESSIONAL
LAND SURVEYOR

Ron Walter

OREGON
JANUARY 18, 1994
RON C. WALTER
2648
Renewal Date: June 30, 2014

FILED Nov. 25, 2013
 BAKER COUNTY SURVEYOR

SURVEY NO. 7-44-264
8-44-159
7-45-167
8-45-148

Record of Survey Wallowa-Whitman National Forest		
LOCATED WITHIN Secs. 25, 26, 35 and 36 Township 7 South, Range 44 East Willamette Meridian, Baker County, Oregon		
Wallowa Associates 303 S.E. Alamo Street Enterprise, Oregon 97828 (541) 426-9049		
SCALE 1" = 800'	SHEET No. 2 of 8	DATE OF SURVEY Beginning: <u>May 7, 2013</u> Ending: <u>August 7, 2013</u>
DRAWN BY RCW/KLP/BJJ DATE <u>11/2013</u>	CHECKED rcw	PROJECT No. WA 1091-06/2318

