

SECTION 15, T. 8 S., R. 44 E., W.M.

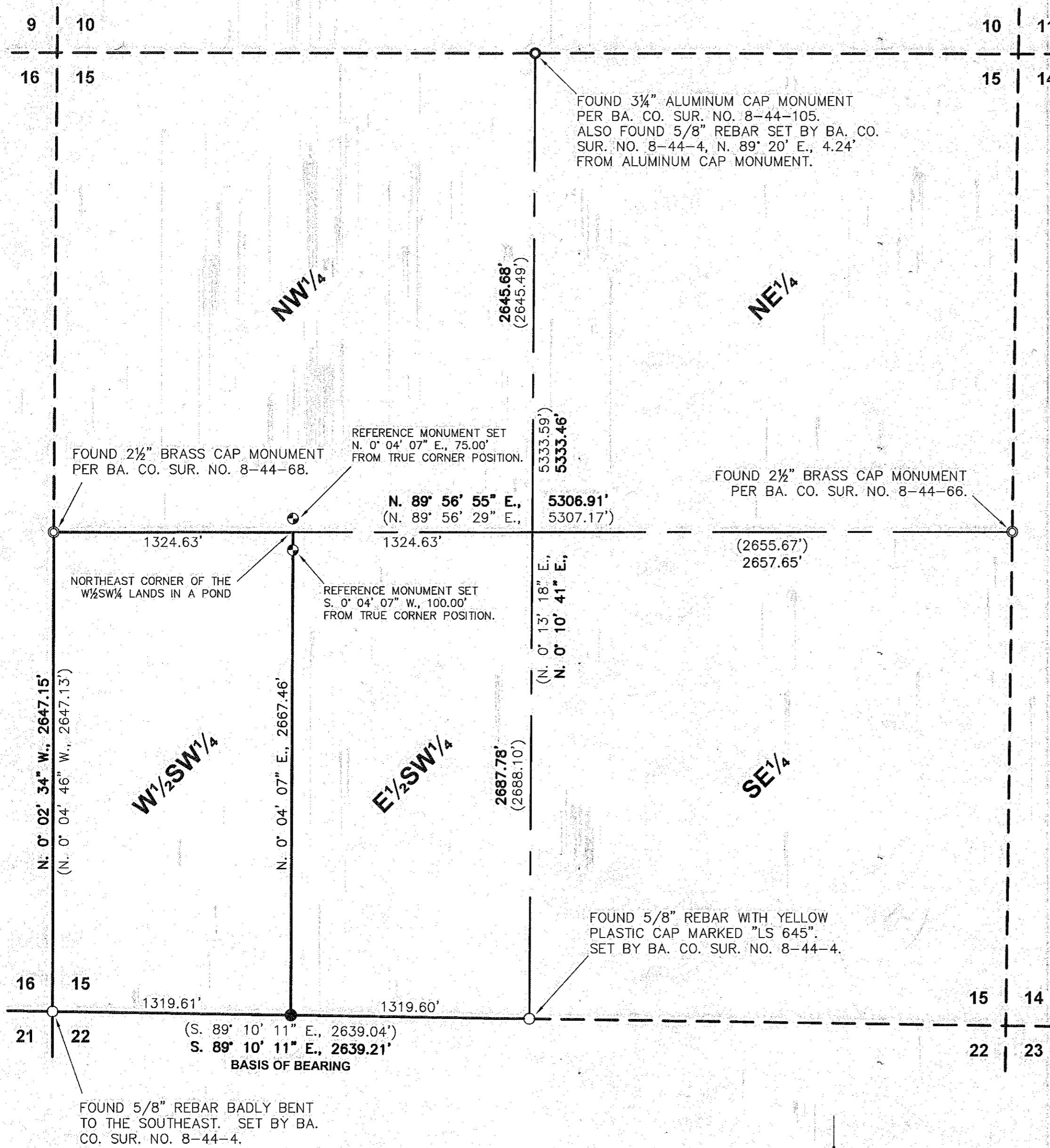

NARRATIVE

The purpose of this survey for Karoline Stansberry is to mark upon the ground with proper monumentation the corners of the West half of the Southwest quarter as shown hereon. A partial breakdown of Section 15 was performed this survey.

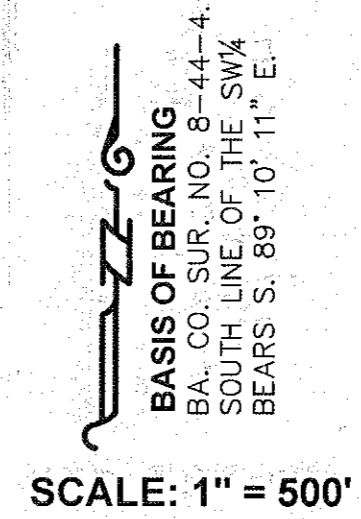

LEGEND

- Set 5/8" x 30" rebar with plastic cap marked "HANLEY ENGR. PLS 1817".
- ⊙ Set 5/8" x 30" rebar with orange plastic cap marked "REFERENCE MONUMENT".
- Found monument as noted.
- ⊙ Found brass cap monument as noted.
- Found aluminum cap monument as noted.
- () Record Data Per Ba. Co. Sur. No. 8-44-4.

MAP OF SURVEY
LOCATED IN SECTION 15, T. 8 S., R. 44 E., W.M.,
BAKER COUNTY, OREGON
Surveyed January 4 - 10, 2006
for Karoline Stansberry
Scale: 1" = 500'

HANLEY ENGINEERING, INC.
P.O. BOX 701, 2043 MAIN STREET, BAKER CITY, OREGON 97814 (541) 523-3803

FILED January 20, 2006
BAKER COUNTY SURVEYOR
SURVEY NO. 8-44-147

REGISTERED PROFESSIONAL LAND SURVEYOR
Thomas J. Hanley
OREGON
JULY 13, 1979
THOMAS J. HANLEY
1817

Renews June 30, 2007