

NORTHWEST CORNER OF SECTION 21
FOUND 5/8" REBAR WITH PLASTIC CAP

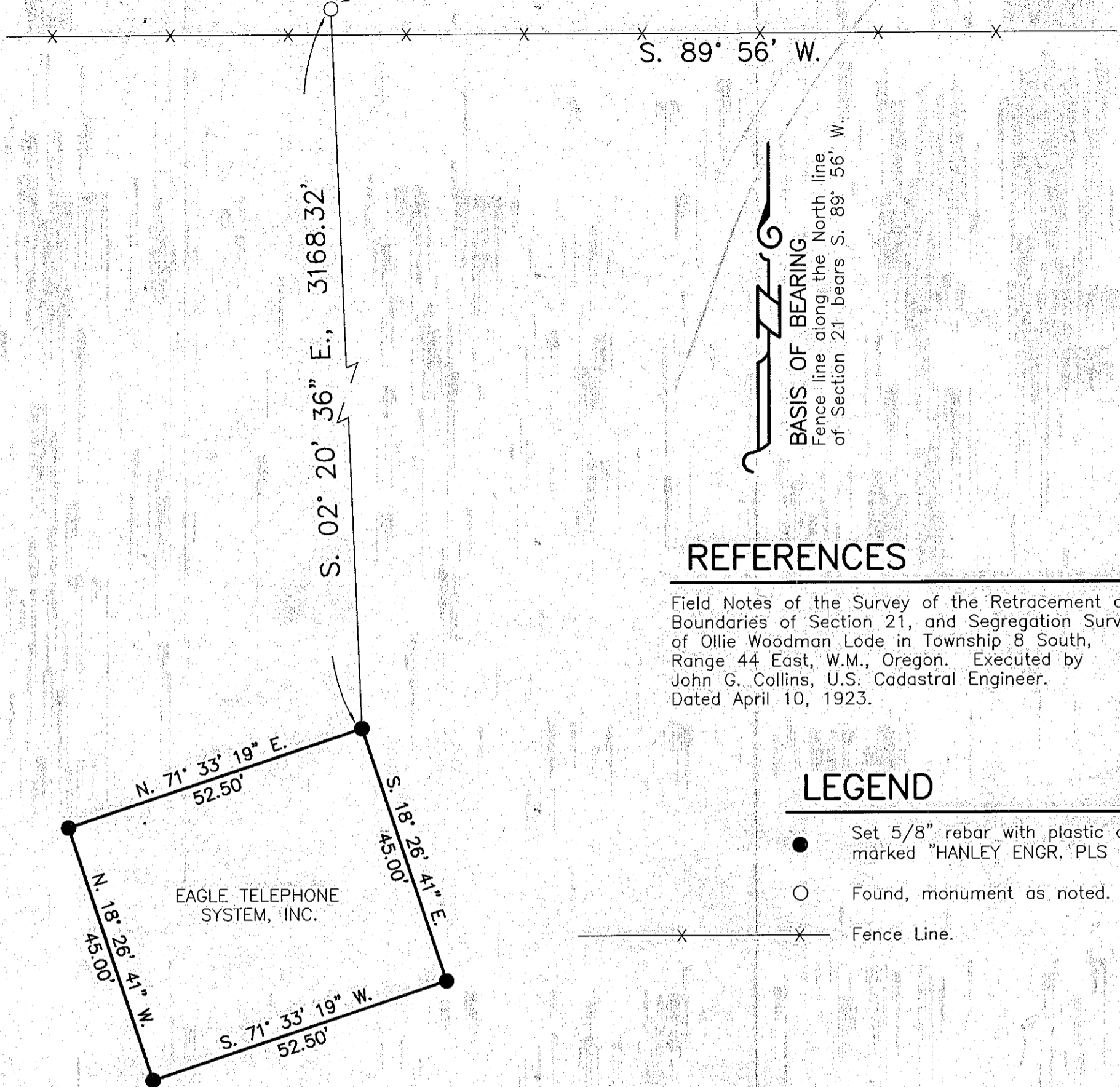

BASIS OF BEARING
Fence line along the North line
of Section 21 bears S. 89° 56' W.

REFERENCES

Field Notes of the Survey of the Retracement of Boundaries of Section 21, and Segregation Survey of Ollie Woodman Lode in Township 8 South, Range 44 East, W.M., Oregon. Executed by John G. Collins, U.S. Cadastral Engineer. Dated April 10, 1923.

LEGEND

- Set 5/8" rebar with plastic cap marked "HANLEY ENGR. PLS 1817".
- Found, monument as noted.
- x— Fence Line.

NOTE

This parcel is located within the NW 1/4 SW 1/4 of Section 21, T. 8 S., R. 44 E., W.M.

REGISTERED PROFESSIONAL LAND SURVEYOR
Thomas J. Hanley
OREGON
JULY 13, 1979
THOMAS J. HANLEY
1817

Renews June 30, 2003

NARRATIVE

The purpose of this survey for Eagle Telephone System, Inc. is to mark upon the ground with proper monumentation, the boundary corners of property leased for a telecommunication site. A 5/8" rebar with plastic cap (cap illegible) was found for the Northwest corner of Section 21. Corner was witnessed by a fallen down bearing tree with a sign attached to it. Sign was marked "10-24-78, Ledger". No corner preservation work was performed at this time. Bearing was obtained through ties to an East-West running fence line. The bearing of the fence line was assumed to be S. 89° 56' W. per the Retracement of Boundaries of Section 21 (See References).

MAP OF SURVEY
SECTION 21, T. 8 S., R. 44 E., W.M.
BAKER COUNTY, OREGON

Surveyed July 16 thru 20, 2001
for Eagle Telephone System, Inc.
Scale: 1" = 20'

HANLEY ENGINEERING, INC.
2043 MAIN STREET
BAKER CITY, OREGON

FILED August 28, 2001
BAKER COUNTY SURVEYOR
SURVEY NO. 8-44-146