

NARRATIVE

THE PURPOSE OF THIS SURVEY WAS TO ESTABLISH ALL U.S. FOREST SERVICE BOUNDARIES WITHIN THE SECTION SHOWN HEREON. TO DO SO ALL EXTERIOR SECTION AND 1/4 SECTION CORNERS WHICH WERE NEEDED FOR CONTROL WERE RECOVERED OR RE-ESTABLISHED AND THE SECTION THEN SUBDIVIDED, SETTING ALL REQUIRED SUBDIVISION CORNERS AND MARKING ALL U.S.F.S. BOUNDARY LINES WITH 6 FOOT STEEL FENCE POSTS AND SIGNS. THE SURVEY WAS CONDUCTED USING A 10" TOPCON THEODOLITE AND A MCHENRY EDM OR A 1" JENA THEODOLITE AND MCHENRY EDM. REFERENCE MATERIALS USED WERE AS FOLLOWS: 1. GENERAL LAND OFFICE RECORDS. 2. RESTORATIONS OF RECORD BY: THE BUREAU OF LAND MANAGEMENT; JAMES HANLEY, BAKER COUNTY SURVEY; CARL SUNDET, LS#1664; HARRY HILDEBRAND, LS# 1898; JAMES HAMBLETON, LS# 645. 3. NOTES OF IRA HOFFMAN, A PREVIOUS BAKER COUNTY SURVEYOR, FROM HIS BOOK DATED 1912, PAGE 170. (36 SUCH BOOKS EXIST AT THE OFFICE OF JAMES HANLEY, PRESENT BAKER COUNTY SURVEYOR. 4. OF THE FEW RECORD SURVEYS FOUND FOR THIS AREA, ONLY THOSE BY CARL SUNDET PROVIDED CONTROL FOR THIS SURVEY. BEARINGS USED HEREON ARE TRUE, BASED UPON A SOLAR OBSERVATION TAKEN NEAR THE SOUTHWEST CORNER OF SECTION 12.

MAP OF SURVEY SECTION 12, T.8S., R. 44E., WM. BAKER COUNTY, OREGON

"SPARTA CADASTRAL SURVEY"

LEGEND

- = CORNER ESTABLISHED OR RE-ESTABLISHED BY THIS SURVEY. SET A 2-3/8" (OD) x 30" ALUMINUM PIPE WITH A 3-1/4" ALUMINUM CAP STAMPED AS SHOWN HEREON. SAID PIPES CONTAIN A MAGNET SO THAT THEY MAY BE DETECTED ELECTRONICALLY. WHERE AVAILABLE, I MARKED BEARING TREES AS SHOWN HEREON, ATTACHED A BRASS WASHER MARKED "LS 1658" NEAR THE BOTTOM OF THE FACE OF EACH BT, PAINTED FACES WITH RED PAINT, SMOOTHED THE BARK AND PAINTED A 6" RED BAND AROUND EACH BT AT APPROXIMATELY 5 1/2 FOOT HEIGHT AND ATTACHED THE APPROPRIATE U.S.F.S. SIGNS. DISTANCES ARE TAKEN TO THE CENTER OF THE TREE JUST ABOVE THE ROOT CROWN UNLESS NOTED OTHERWISE.
- = CORNER EVIDENCE FOUND, CORNER RESTORED WITH SAME MONUMENT AND ASSESSORIES AS SHOWN ABOVE.
- = CORNER FOUND AS NOTED. ALL SUCH CORNERS WERE MAINTAINED TO ABOVE STANDARDS.
- () = DATA OF RECORD, GLO OR AS NOTED.
- //// = O.N.F. BOUNDARY, MKD. THIS SURVEY WITH 6' STEEL FENCE POSTS & BDRY. SIGNS.
- X--X--X = EXISTING FENCE LINE EVIDENCE.
- GLO = GENERAL LAND OFFICE.
- O.N.F. = OCHOCO NATIONAL FOREST
- P.P. = PONDEROSA PINE.
- M.O.S. = MOUND OF STONE.
- L.P. = LODGEPOLE PINE.
- PVT. = PRIVATE LANDS.
- JUN. = JUNIPER.
- B.T. = BEARING TREE.
- I.P. = IRON PIPE.
- OD or ID = OUTSIDE or INSIDE DIAMETER.
- CH. = CHAINS.
- DECL. = STAFF COMPASS DECLINATION USED.
- B/C = BRASS OR BRONZE CAP.
- MKD. = MARKED.
- A.P. = ALUMINUM PIPE WITH ALUMINUM CAP. (DESCRIBED ABOVE)
- M/L = MORE OR LESS.
- D.F. or W.F. = DOUGLAS OR WHITE FIR.
- FT. = FOOT OR FEET.
- ☉ = CENTER LINE.
- TAM. = TAMARACK.
- BDRY. = BOUNDARY
- ASP. = ASPEN.

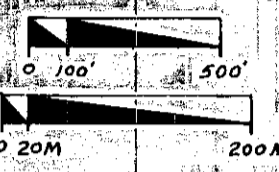
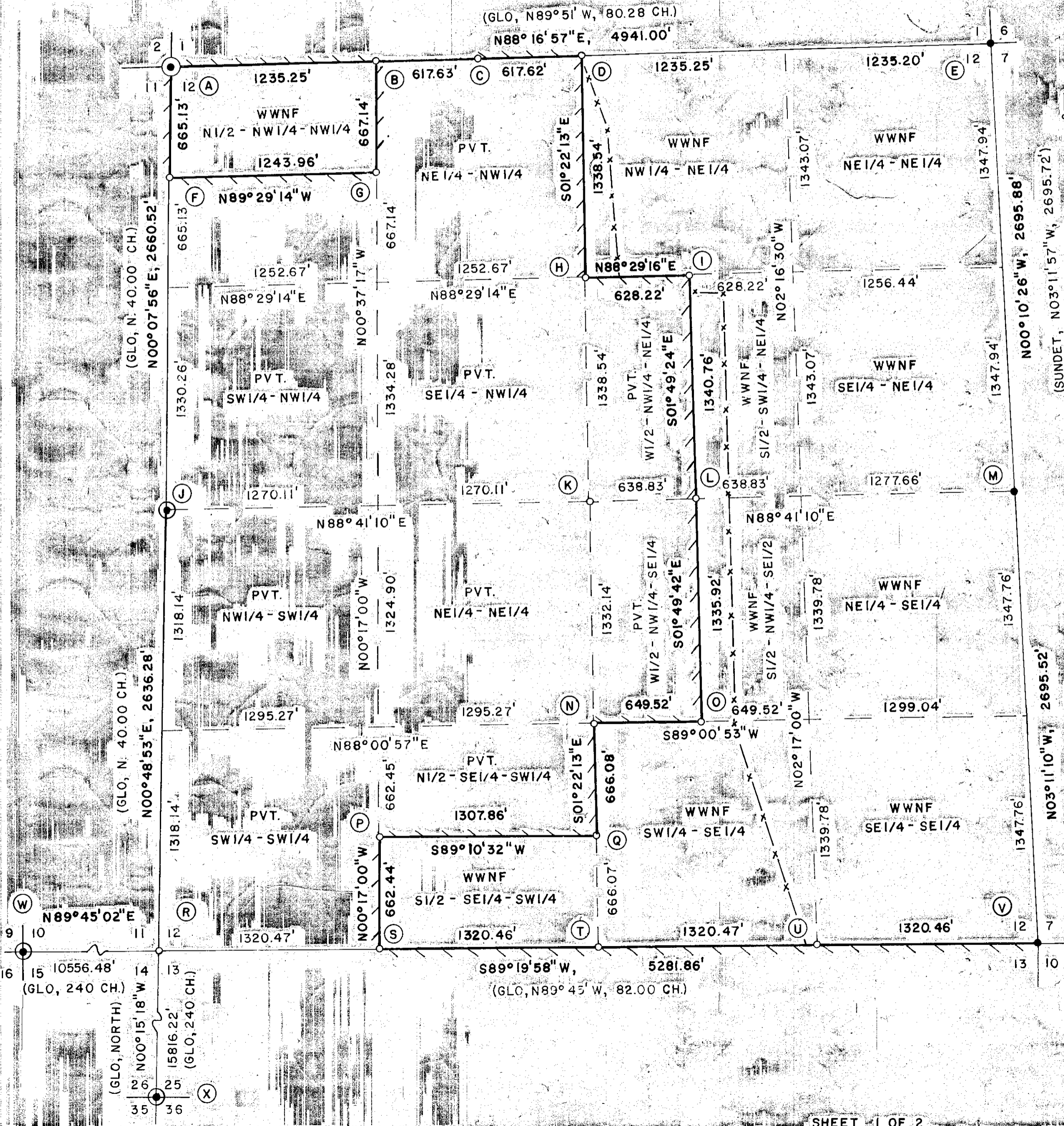

I, RONALD H. SCHULSON, Registered Land Surveyor No. 1658 in the State of Oregon, on this 30th. day of June, 1986 do hereby certify that this map and the notes hereon or attached, is a correct representation of a survey I performed between June, 1985 and June, 1986, at the request of the U.S.D.A. FOREST SERVICE, in accordance with the statutes of the State of Oregon and with the articles of my contract.

Ronald H. Schulson
RONALD H. SCHULSON

REGISTERED
PROFESSIONAL
LAND SURVEYOR

Ronald H. Schulson
OREGON
RONALD H. SCHULSON
1658

FILED Aug. 11, 1986
BAKER COUNTY SURVEYOR
SURVEY NO. 8-44-144

SURVEY OF RECORD	J & R No: 88617
PREPARED FOR AND AT THE REQUEST OF WALLOW WHITMAN NATIONAL FOREST	SCALE: 1" = 500'
	DATE: 7-25-86
J & R SURVEYORS P.O. BOX 418, DALLAS, OR. 97338	FIELD BOOK NO. 1-5
TELEPHONE: (503) 623-4003	CONTRACT NO. 53-04HI-4-9624N
TAX LOT OR D.L.C.	
All 1/4 sec. 12, T. 8 S., R. 44 E., W.M., BAKER COUNTY	