

DEPENDENT RESURVEY OF M.S. 220
 LOCATED IN
 SECTION 9, T.8S., R.44E., WILLAMETTE MERIDIAN

NATURE AND PURPOSE OF SURVEY

This U.S. Forest Service administrative survey was made for the purpose of establishing the ground position of the legal boundary between National Forest Lands and those described in the current Land Status Records.

The survey required retracing the original lines of M.S. 220 and re-establishing the corners which control the location of the adjoining lands.

HISTORY OF PREVIOUS SURVEYS

The original survey was executed by Emil F. Voigt, a U.S. Deputy Mineral Surveyor, in 1890, under instructions dated August 29, 1890, and approved by W. Henry Byars on September 30, 1890.

BASIS OF BEARING

Bearings are oriented to a solar observation taken along the control survey line.

METHOD OF SURVEY

This survey was made with a Model 3810A Hewlett-Packard EDM. All angles were determined by the method of direct angles to the right, and distances were measured with EDM's. All traverses were closed to the point of beginning or to a control point on a previously closed traverse.

NOTES

Corner perpetuation and filing forms have been filed with the Baker County Recorder in Baker, Oregon.

SURVEYORS CERTIFICATE

I, Clyde Porter, a registered professional land surveyor in the State of Oregon, No. 1928, and Duane Fehringer, a registered professional land surveyor in the State of Oregon, No. 2118, hereby certify that this plat and notes hereon, or attached, are a correct representation of a survey performed by Duane Fehringer, and under our direct supervision during June, July, and August 1984 and June and July 1985 at the request of the U.S. Department of Agriculture, Forest Service, in accordance with the statutes of the State of Oregon and with the articles of the contract.

Duane Fehringer
 Duane Fehringer, P.L.S.
 Oregon License No. 2118

REGISTERED
 PROFESSIONAL
 LAND SURVEYOR

1-20-86
Duane Fehringer
 OREGON
 JULY 13, 1984
 DUANE FEHRINGER
 2118

U.S. DEPARTMENT OF AGRICULTURE
 FOREST SERVICE
 REGION 6 WALLOWA-WHITMAN NATIONAL FOREST

GOOSE CADASTRAL SURVEY
 CONTRACT No. 53-04M3-4-2981
 T.8S., R.44E., WILLAMETTE MERIDIAN

SURVEYED: D.F. & B.F. DATE: 6/84 & 6/85
 DRAWN: B.F. DATE: 7/85

PORTER'S LAND SURVEYING ENGINEERING SERVICES, INC. BOISE, IDAHO
 CASPER, WYO. 1/1

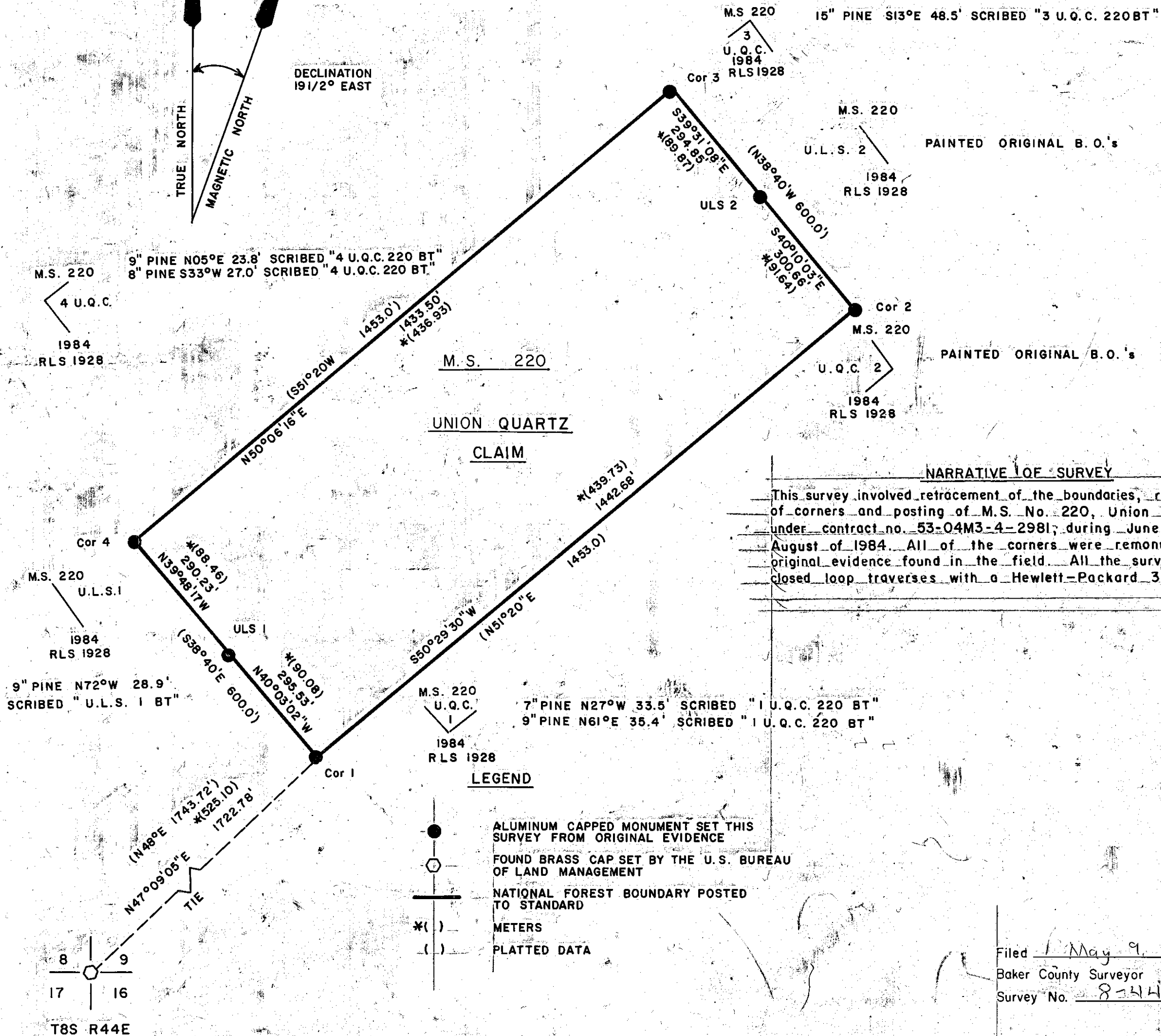
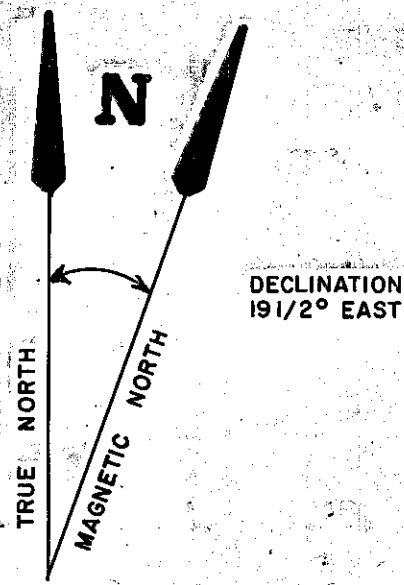
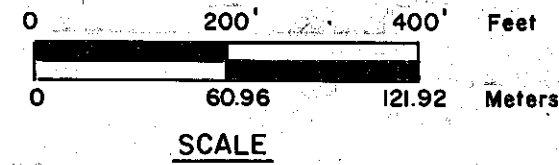

NARRATIVE OF SURVEY

This survey involved retracement of the boundaries, remonumentation of corners and posting of M.S. No. 220, Union Quartz Claim, under contract no. 53-04M3-4-2981, during June, July, and August of 1984. All of the corners were remonumented from original evidence found in the field. All the surveys were closed loop traverses with a Hewlett-Packard 3810A EDM.

LEGEND

- ALUMINUM CAPPED MONUMENT SET THIS SURVEY FROM ORIGINAL EVIDENCE
- FOUND BRASS CAP SET BY THE U.S. BUREAU OF LAND MANAGEMENT
- NATIONAL FOREST BOUNDARY POSTED TO STANDARD
- * () METERS
- () PLATTED DATA

Filed May 9, 1986
 Baker County Surveyor
 Survey No. 8-44-70