

SPARTA TOWNSITE
 SW⁴NW⁴ of Section 15 T8S R44E W1M
 BAKER COUNTY OREGON
 Scale 1" = 200'

FILED July 26, 1978

BAKER COUNTY SURVEYOR

SURVEY NO. 8-44-4

NOTE: True meridian used for this survey is based on a Solar Observations.

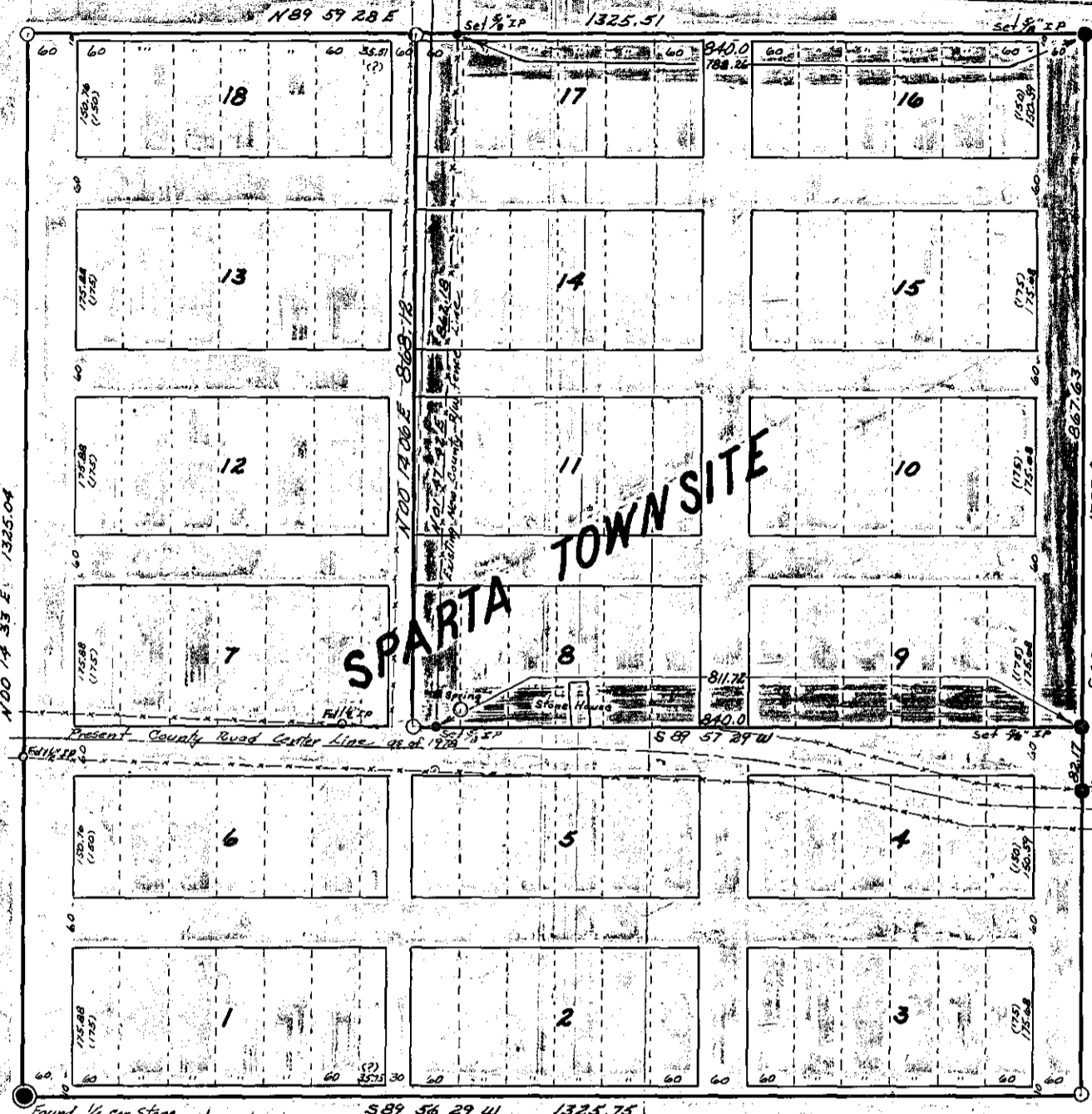

Note: The subdivision of the town site of Sparta appears to be only in paper form, the widths of some streets and alleys are not shown. I therefore assumed the distances, as I show on this map, as they appear to fit the original intended map.

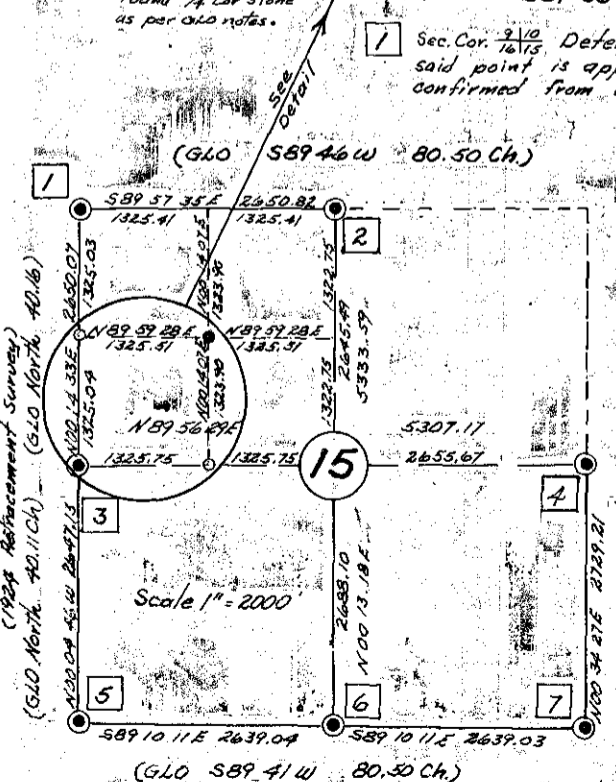

- 1 Sec. Cor. $\frac{21}{13}$ Determined old fence intersection to be original Sec. Cor. location and of which said point is approx 7 feet east of an existing fence corner. Corner position being confirmed from adjacent $\frac{1}{4}$ corners, I set a $\frac{3}{8}$ " iron pin with cap flush with ground.
- 2 $\frac{1}{4}$ Cor. $\frac{10}{15}$ Found mound of stone as per GLO notes, corner stone has been removed, I set a $\frac{3}{8}$ " iron pin with cap in center of mound.
- 3 $\frac{1}{4}$ Cor. $\frac{16}{15}$ Found original stone $18 \times 10 \times 5$, marked $\frac{1}{4}$ on the face lying down, also I found a brass cap set by the County Surveyor and of which bears N 01 00 45.5, 38.14 feet from the original stone. I rejected the brass cap as being an authentic corner.
- 4 $\frac{1}{4}$ Cor. $\frac{15}{14}$ Found original stone $18 \times 14 \times 8$, marked $\frac{1}{4}$ on west face, I set a $\frac{3}{8}$ " iron pin along side, and placed a mound of stone around monument.
- 5 Sec. Cor. $\frac{16}{21}$ Found original stone $12 \times 18 \times 10$, I set a $\frac{3}{8}$ " iron pin alongside.
- 6 $\frac{1}{4}$ Cor. $\frac{15}{21}$ Found no trace of original stone and GLO calls do not fit the ridges and drainages, therefore I set a $\frac{3}{8}$ " iron pin in a mound of stone by single proportionate measurements. I made two bearing trees: A pine, 7 in dia bears N 03 E, 46.3 feet scribed $\frac{1}{4}$ S 5 15 BT. A pine 18 in dia. bears S 09 W, 15.3 feet scribed $\frac{1}{4}$ S 5 22 BT.
- 7 Sec. Cor. $\frac{15}{21}$ Found original stone $17 \times 10 \times 6$ not $12 \times 10 \times 6$ as GLO notes say in mound of stone, I set a $\frac{3}{8}$ " iron pin along side stone.

REGISTERED
 PROFESSIONAL
 LAND SURVEYOR

James H. Hambleton

OREGON
 JULY 10, 1864
 JAMES H. HAMBLETON
 645

CERTIFICATE OF SURVEY:
 I, James H. Hambleton, being a registered Land Surveyor in the State of Oregon, do hereby certify that this plat correctly represents a survey made by me, for Clyde Makinson to locate his property, using public and private records and in conformance with the BLM manual and the laws of the State of Oregon.