

Map of Survey in Sections 2 and 3, T. 8 S. R. 43 E. W.M. Baker County, Oregon

Forshey Cadastral Survey

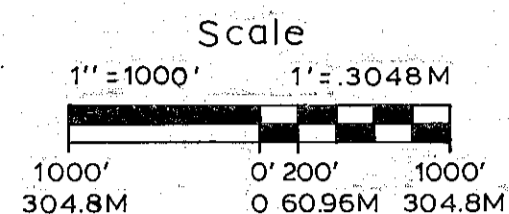
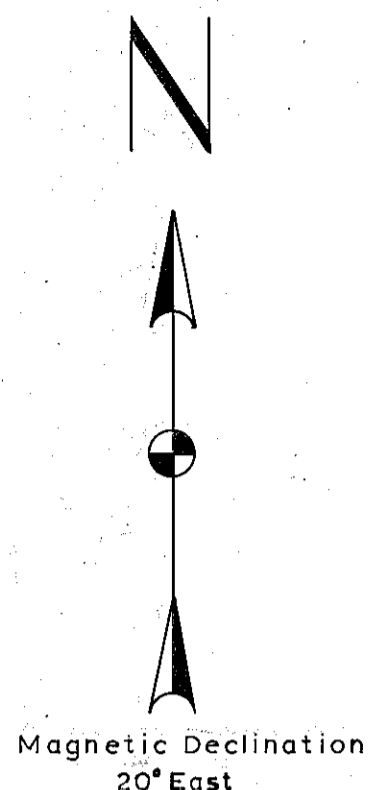

Legend

- AP - 2 1/2" x 30" aluminum pipe with 3 1/4" aluminum cap
- - monuments set this survey
- - found County Surveyor brass cap, 1980
- () - record bearing and/or distance
- Fd. - Found
- M - Meters
- lks - links
- Ref - Reference
- Pvt - Private
- USFS - U.S. Forest Service
- ||||| - property line posted
- BT - Bearing tree
- PP - Ponderosa pine
- DF - Douglas fir
- Comp. decl. - compass declination
- Ch - Chains
- m.o.s. - mound of stone
- G.I. Pipe - Galvanized Iron Pipe

Note

Bearings based on solar observation.
All bearings, trees, monuments, and mounds of stone, marked or raised as per BLM Manual of Instructions, 1973, with the addition of: a) a red band painted on smoothed bark at breast height and a brass tag stamped RLS. 1664 placed in BT blaze on bearing trees, and b) RLS. 1664 stamped on new monuments.
USFS. Forms 7100-57, Certified Record of Land Corner Monumentation, on file at Baker, County, for all Section and 1/4 corners visited this survey.

History

The original surveys of the township line between T. 7 and 8 S. R. 43 E., W.M. and the subdivision of T. 8 S. R. 43 E., W.M. were executed by W. Barr under contract no. 372, dated 1880.
A retracement survey and perpetuation of some of the lines and corners of sections 2 and 3, T. 8 S. R. 43 E., W.M., was performed by George Drake, Forest Examiner, in April of 1919. The notes of which are on file at the Willowa-Whitman National Forest office in Baker, Oregon. The section corner common to sections 3, 4, 9 and 10, T. 8 S. R. 43 E., W.M., was re-monumented by RLS. 1206 in 1980.
No other surveys of record have been performed within this area.

"I, Carl E. Sundet, a registered land surveyor in the State of Oregon, hereby certify that this plat and the notes hereon, or attached, are a correct representation of a survey I performed in 1981-82, for the U.S. Forest Service, in accordance with the statutes of the State of Oregon and the articles of my contract."

Carl E. Sundet
Carl E. Sundet
Registered Land Surveyor
Oregon License 1664

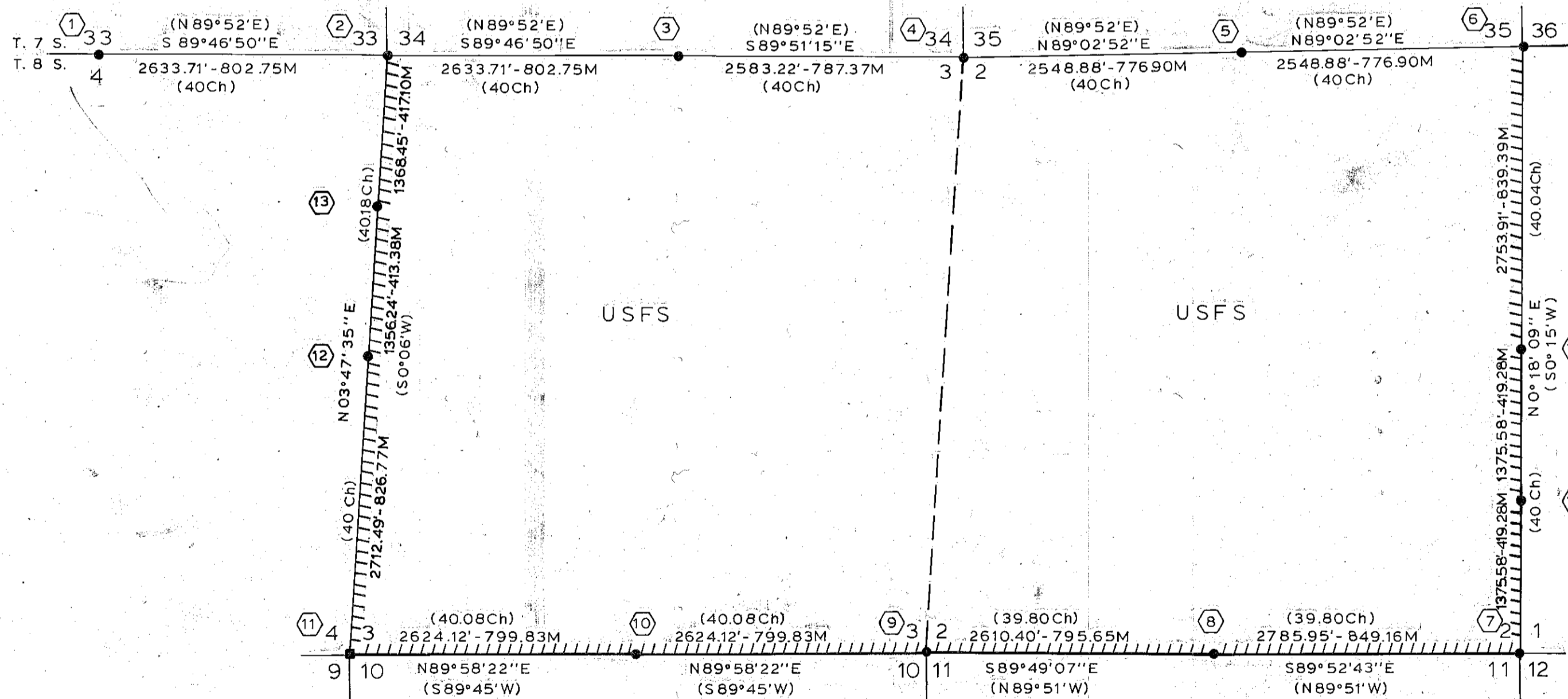

REGISTERED
PROFESSIONAL
LAND SURVEYOR
Carl E. Sundet
OREGON
JULY 14, 1978
CARL E. SUNDET
1664

FILED Dec. 20, 1982
BAKER COUNTY SURVEYOR
SURVEY NO. 8-43-33

Surveyed for: U.S. Forest Service
Contract No. 53-04M3-1-2667N
Surveyed by: SUNDET AND ASSOCIATES
P.O. Box 1228
Lakeview, Oregon
Ph. No. 503-947-3293
Date: 1981-1982
Drawing No. 214 A

Sheet 1 of 2

8-43-33