

# MAP TO ACCOMPANY DESCRIPTION

IN SECS. 11, 12, 13 & 14, T.8S., R.41E., W.M.

Surveyed Jan. 9, 1981 Scale 1"=400'

FOR HOWARD M. SMITH

## NARRATIVE:

The purpose of this survey is to locate the "bottom" land of portion of a large tract of land enclosed by certain natural and manmade boundaries and to calculate the enclosed area. The existing fence corner at the SE corner NE $\frac{1}{4}$  of Section 14, T.8S., R.41E., W.M., is accepted as the true quarter-section corner location.

*William L. Hanley*  
OELS 1639

Meridian by compass  
Var. 21° E.

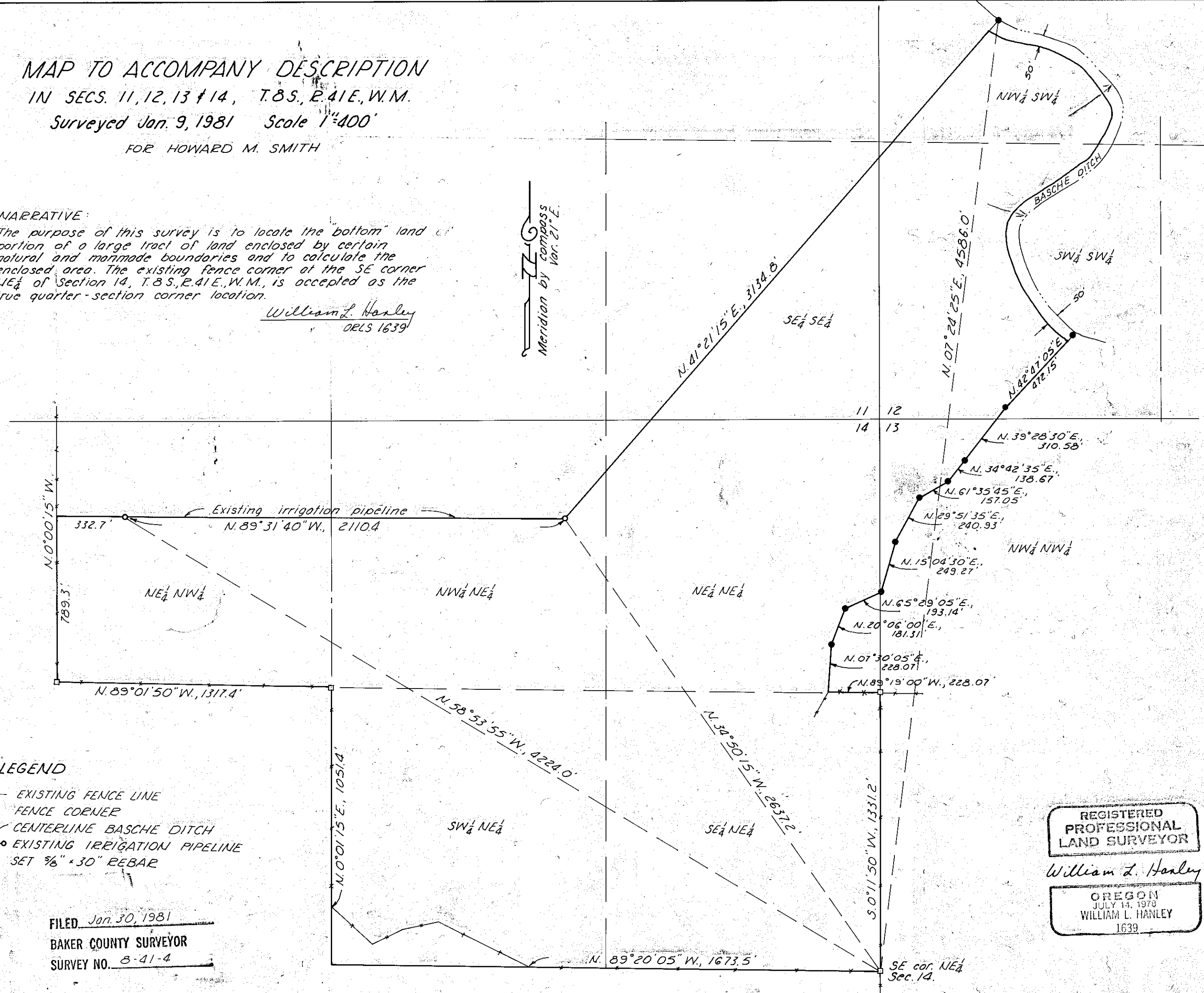

## LEGEND

- EXISTING FENCE LINE
- FENCE CORNER
- - - CENTERLINE BASCHE DITCH
- EXISTING IRRIGATION PIPELINE
- SET  $\frac{3}{8}$ " x 30" REBAR

FILED Jan. 30, 1981  
BAKER COUNTY SURVEYOR  
SURVEY NO. 8-41-4

REGISTERED  
PROFESSIONAL  
LAND SURVEYOR

*William L. Hanley*

OREGON  
JULY 14, 1978  
WILLIAM L. HANLEY  
1639