

NARRATIVE:
 The purpose of this survey is to locate existing fences, the Basche ditch and the west boundary of the cultivated field and to calculate the enclosed acreage. The existing fence corner at the SE corner NE $\frac{1}{4}$ of Section 14, T.8S., R.41E., W.M., is accepted as the true quarter-section corner location.

William L. Hanley
 ORLS 1639

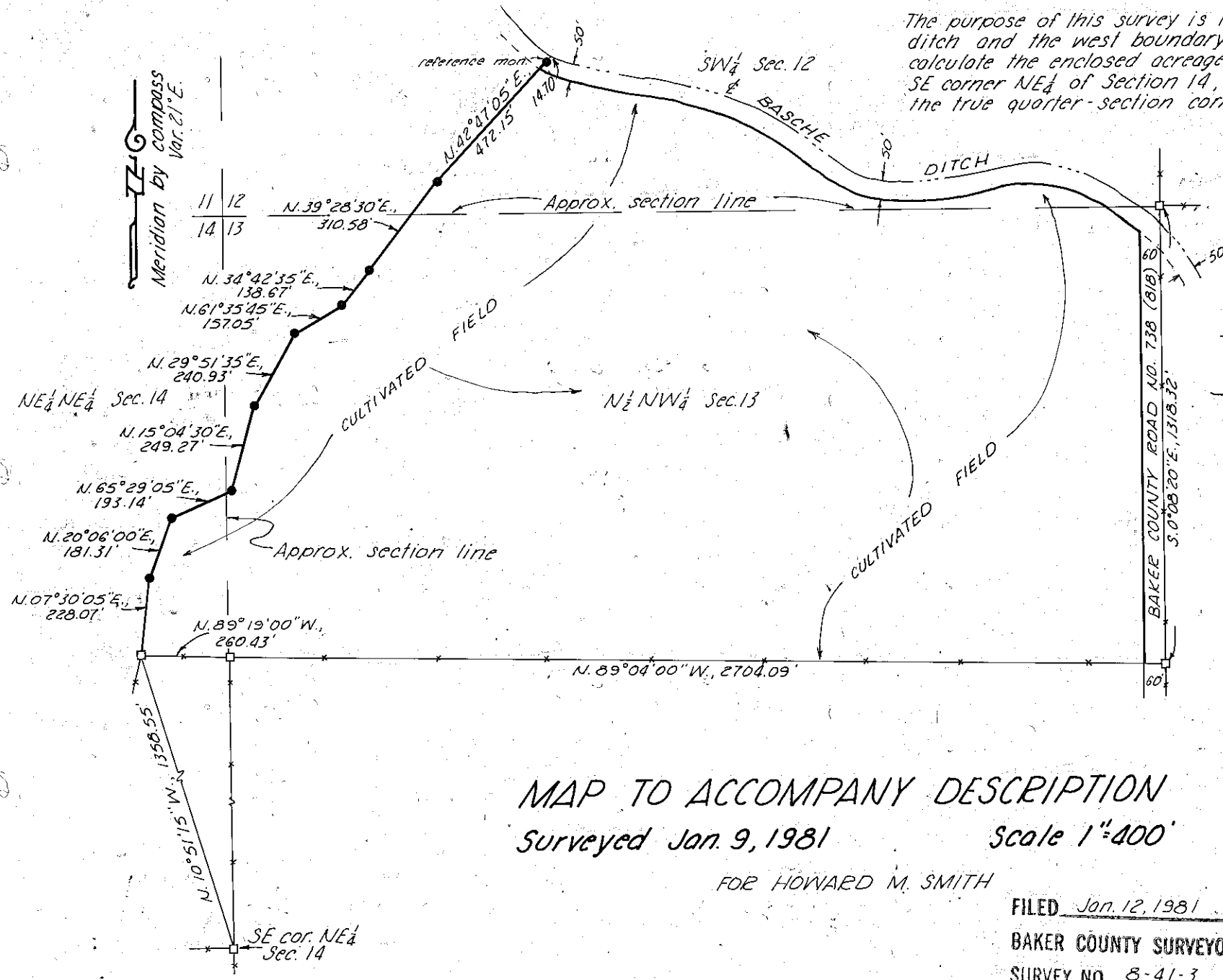

- LEGEND**
- EXISTING FENCE LINE
 - FENCE CORNER
 - - - CENTERLINE DITCH
 - SET $\frac{3}{8}$ " x 30" REBAR

MAP TO ACCOMPANY DESCRIPTION
 Surveyed Jan. 9, 1981

Scale 1"=400'

FOR HOWARD M. SMITH

FILED Jan. 12, 1981
 BAKER COUNTY SURVEYOR
 SURVEY NO. 8-41-3

REGISTERED
 PROFESSIONAL
 LAND SURVEYOR

William L. Hanley

OREGON
 JULY 14, 1978
 WILLIAM L. HANLEY
 1639