

RECORD OF SURVEY NO.

FOR BAKER CITY MUNICIPAL AIRPORT
 LOCATED IN THE SW1/4 OF SECTION 27, THE E1/2 OF SECTION 28, AND THE NW1/4 OF SECTION 34,
 TOWNSHIP 8 SOUTH, RANGE 40 EAST
 WILLAMETTE MERIDIAN, BAKER CITY, BAKER COUNTY, IDAHO OREGON
 2024

LEGEND	
	PROPERTY BOUNDARY
	SECTION LINE
	QUARTER SECTION LINE
	SIXTEENTH SECTION LINE
	EXISTING RIGHT-OF-WAY LINE
	CENTERLINE
	FENCE
	TIE LINE
	FOUND BRASS CAP MONUMENT
	FOUND ALUMINUM CAP MONUMENT
	FOUND 5/8" IRON ROD, AS NOTED
	FOUND 1/2" IRON ROD, AS NOTED
	FOUND PK NAIL
	FOUND IRON PIN IN CONCRETE
	SET ALUMINUM CAP MONUMENT, PLS 83964
	SET 5/8" REBAR, PLS 83964
	CALCULATED POINT—NOTHING SET OR FOUND
	PLS NUMBER FOUND ON MONUMENT

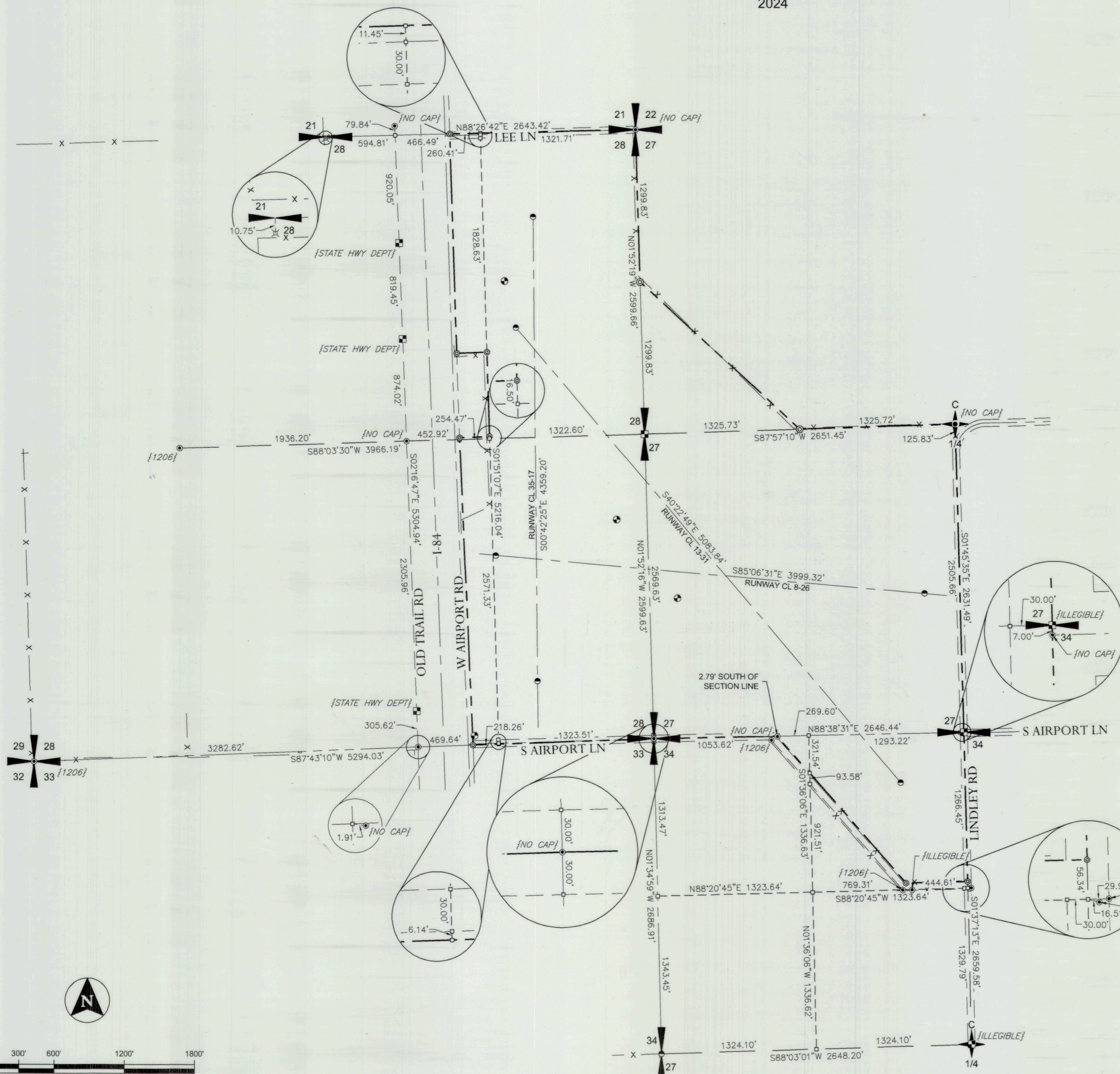

SURVEYOR'S NARRATIVE
 THE PURPOSE OF THIS SURVEY IS TO RESOLVE AND MONUMENT THE AIRPORT BOUNDARY. THE ONE-QUARTER CORNER COMMON TO SECTIONS 27 & 34, WAS HELD AS THE ALUMINUM CAP PER ROS 8-40-26. THE WESTERLY EXTENSION OF THE INTERSECTION OF S. AIRPORT LN. AND LINDLEY RD. WAS HELD BASED ON THE PROPORTIONS HOLDING THE ALUMINUM CAP PER ROS 8-40-26, AND NOT THE REBAR SET PER ROS 8-40-6. THE ONE-QUARTER CORNER COMMON TO SECTIONS 21 & 28 WAS ESTABLISHED COMBINING THE BEST AVAILABLE INFORMATION, BEING THE FENCE LINE RUNNING EAST-WEST AND THE PROPORTIONED RECORD DISTANCES FROM THE SOUTH, AS THESE REASONABLY AGREED WITH EACH OTHER. ALL OTHER MONUMENTS FIT EXISTING RECORDS WELL UNLESS OTHERWISE NOTED.

BEARINGS NOTE
 BEARINGS SHOWN ON THIS SURVEY ARE BASED UPON GPS OBSERVATIONS PROJECTED TO THE OREGON NORTH ZONE (3601) NAD83 COORDINATE SYSTEM. ALL BEARINGS SHOWN ARE GRID BEARINGS. ALL DISTANCES ARE GROUND DISTANCES.

- REFERENCES**
- R.O.S. 6B-19-14
 - R.O.S. 9B-3-22
 - R.O.S. 8-40-9
 - R.O.S. 8-40-6
 - R.O.S. 8-40-12
 - R.O.S. 8-40-26

FILED June 20, 2024
 BAKER COUNTY SURVEYOR
 SURVEY NO. 8-40-52

REGISTERED
 PROFESSIONAL
 LAND SURVEYOR
 06-12-2024

 OREGON
 NOVEMBER 12, 2013
 ANDREW M POE
 83964
 EXPIRES: 12/31/2024

SURVEY INDEX NO. 8402-27-03-00
 8402-28-12-00
 8402-34-04-00

2471 S. TITANIUM PLACE
 MERIDIAN, IDAHO 83642
 208-323-2288 | WWW.ARDURRA.COM
 SHEET NO. 1 OF 2

