

NE 1/4 SEC. 4, T. 8 S., R. 40 E., W.M.
 SE 1/4 SEC. 4, T. 8 S., R. 40 E., W.M.
 SW 1/4 SEC. 4, T. 8 S., R. 40 E., W.M.
 NW 1/4 SEC. 4, T. 8 S., R. 40 E., W.M.

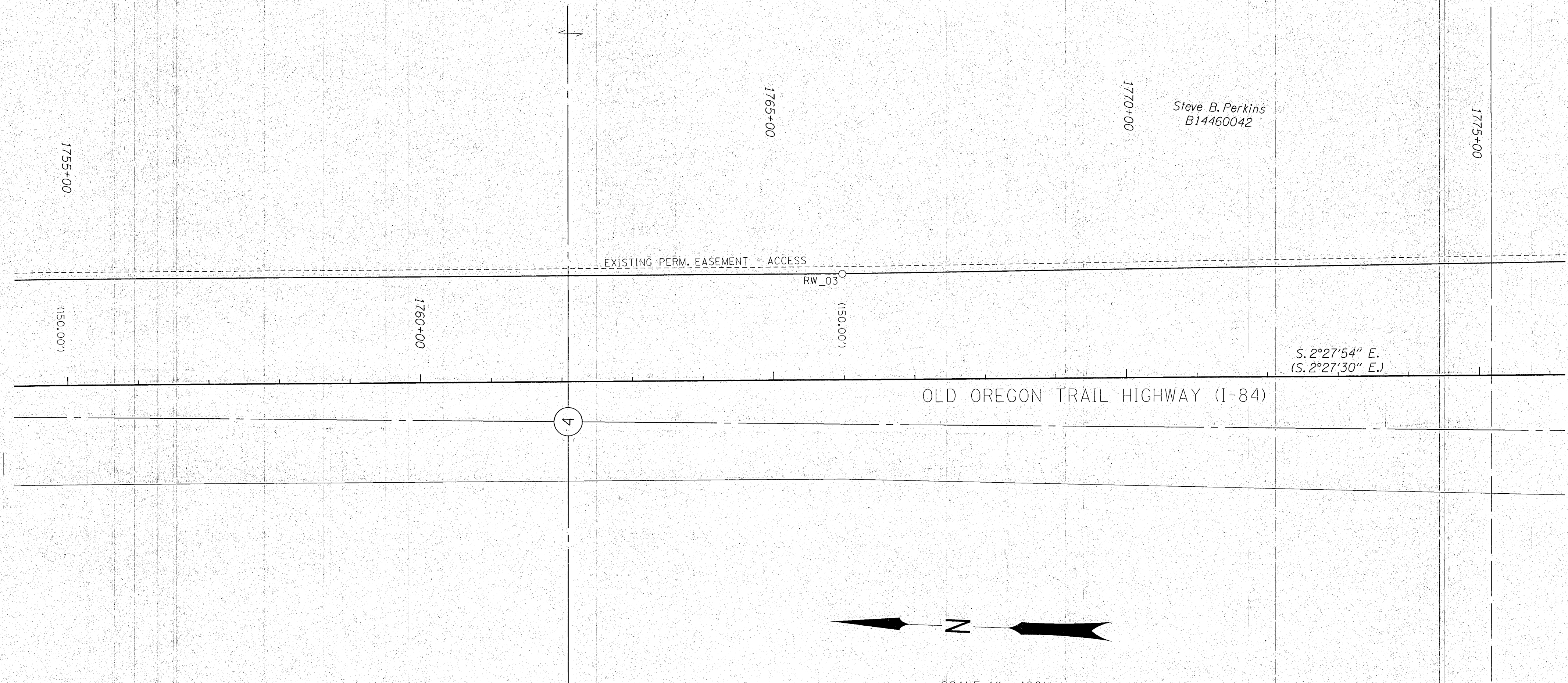

Steve B. Perkins
 B14460042

EXISTING PERM. EASEMENT - ACCESS

RW_03

S. 2°27'54" E.
 (S. 2°27'30" E.)

OLD OREGON TRAIL HIGHWAY (I-84)

4

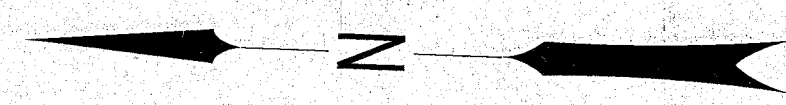

SCALE 1" = 100'



LEGEND	
○	FOUND MONUMENT
★	SET GPS STATION PER TABLE ON SHEET 1
()	RECORD DATA PER ODOT DRG. 9B-3-21
—	RESOLVED RIGHT OF WAY
—	EXISTING RIGHT OF WAY OR PROPERTY LINE
—	PRIMARY HIGHWAY RIGHT OF WAY CENTER LINE ALIGNMENT
- - - -	EXISTING EASEMENT

RECOVERED MONUMENT LIST

PT ID	PROJECT NORTHING	PROJECT EASTING	STATION	OFFSET	DESCRIPTION & REFERENCE DOCUMENTS
RW_03	460144.04	8898915.31	1765+98.10	149.91' LT	FOUND 5/8" IRON ROD W/ ALUM. CAP MARKED "OREG STATE HWY DEPT", ODOT DRG. 9B-3-21

REGISTERED PROFESSIONAL LAND SURVEYOR

BSC

OREGON
 JAN. 14, 2003
 BRET N. ELITHORP
 63148

RENEWAL: DEC. 31, 2017

OREGON DEPARTMENT OF TRANSPORTATION
 HORIZONTAL CONTROL, RECOVERY AND RETRACEMENT MAP
 184: WB SNOW FENCE @ CULLEY LANE PHASE 2 - AREA 2
 OLD OREGON TRAIL HIGHWAY (I-84)
 BAKER COUNTY



FILED June 14, 2016

FOR ODOT REGION 5 BAKER COUNTY SURVEYOR MARCH 15, 2016
 3012 ISLAND AVENUE SURVEY NO. 7-40-17 SCALE: 1" = 100'
 LA GRANDE, OR 97850 8-40-41 SHEET 4 OF 5