

# RECORD OF LAND CORNER MONUMENTATION

**CORNER:** NE 1/16 COR. SECTION 34, TWP. 8 S., RANGE 40 E., W.M.

**ORIGINAL SURVEY BY:** James Hanley, PLS

**BAKER COUNTY SURVEY NUMBER:** 8-40-10

**FILING DATE:** October 8, 1985

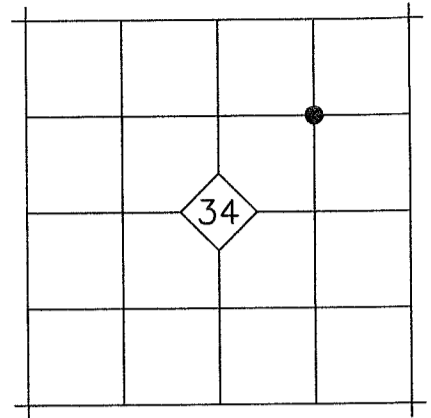

**ORIGINAL DESCRIPTION:** Set 5/8"x30" rebar with plastic cap mkd. "HANLEY ENGR. PLS 1206"

**EVIDENCE FOUND:** Found 5/8" iron pin with yellow plastic cap from Survey No. 8-40-10, which bears South 3.5 feet from corner, and is not accepted. See Map of Survey dated December 31, 2015, filed separately for details.

## DESCRIPTION OF MONUMENTS AND ACCESSORIES SET AND METHODS USED:

At the corner point, as determined by survey, set a 5/8"x30" iron pin with attached 2" aluminum cap 29" in the ground. Cap is marked as shown below.

From which, **I SET THE FOLLOWING REFERENCE POINTS:**

- ▶ A 5/8"x30" iron pin bears S.50°33'E., 39.47 ft. with attached yellow plastic cap marked BENCHMARK SURVEYING
- ▶ A 5/8"x30" iron pin bears S.31°17'E., 45.04 ft. with attached yellow plastic cap marked BENCHMARK SURVEYING

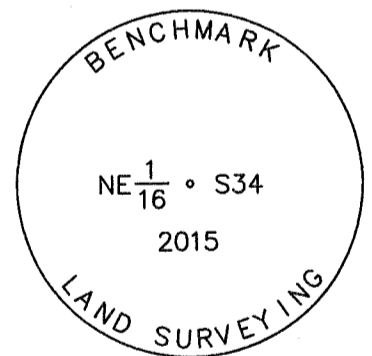

Used RTK GPS to measure the reference points. Bearings are based on Baker County Survey No. 8-40-14.

## RESTORATION BY, STAMP AND DATE:

Work Performed December 29, 2015 by:

Jason L. Hatfield, PLS  
Michael C. Springer, PLS

BENCHMARK LAND SURVEYING, INC.  
2101 Main Street  
Baker City, OR 97814  
(800) 699-0516  
www.benchmarkls.com

FILED January 22, 2016  
BAKER COUNTY SURVEYOR  
SURVEY NO. 8-40-30

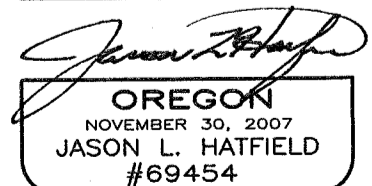
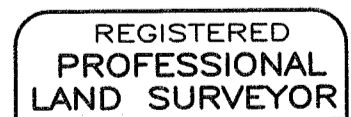

EXPIRES: 6/30/2017