

T. 8 S., R. 40 E., W.M.

BASIS OF BEARING
 N. 88° 08' 07" E., 2670.02'
 (N. 88° 08' 07" E., 2669.98')

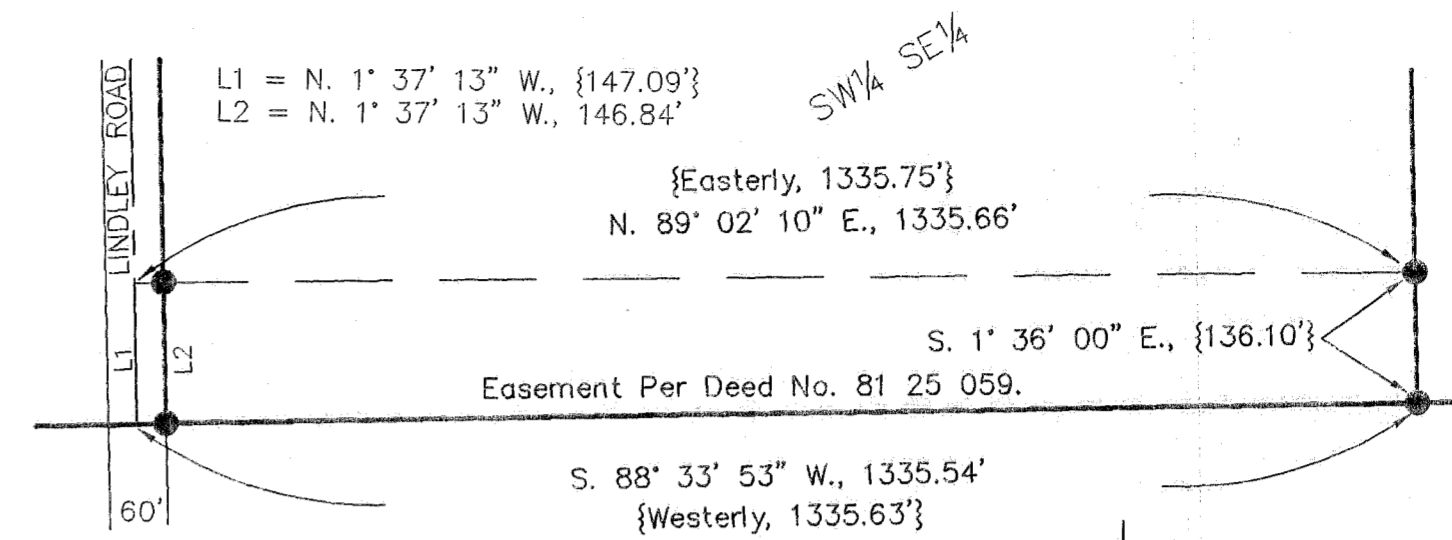

DETAIL
 SCALE: 1" = 200'

BASIS OF BEARING
 Ba. Co. Survey No. 8-40-10
 North line of the NE¼, Sec. 34
 bears N. 88° 08' 07" E.

LEGEND

- Set 5/8" rebar with plastic cap marked "HANLEY ENGR. PLS 1817".
- ⊙ Found 5/8" rebar with plastic cap marked "HANLEY ENGR. PLS 1206".
- ⊙ Found, brass cap monument as noted.
- [] Record data per Ba. Co. Sur. No. 8-40-6.
- () Record data per Ba. Co. Sur. No. 8-40-10.
- { } Record data per Ba. Co. Deed No. 81 25 059.

REFERENCES

- Baker County Deed No. 81 25 059.
- Baker County Deed No. B0111 0017.
- Baker County Survey No. 8-40-6.
- Baker County Survey No. 8-40-10.

NARRATIVE

The purpose of this survey for Mark Nelson and Kristi Jones is to mark upon the ground with proper monumentation the corners of the parcel described in Baker County Deed B0111 0017, and the corners of the easement described in Baker County Deed No. 81 25 059.

MAP OF SURVEY

SW¼ SE¼, SECTION 34,
 T. 8 S., R. 40 E., W.M.
 BAKER COUNTY, OREGON
 Surveyed June 22 thru July 17, 2001
 for Kristi Jones and Mark Nelson
 Scale: 1" = 400'

REGISTERED
 PROFESSIONAL
 LAND SURVEYOR
Thomas J. Hanley
 OREGON
 JULY 13, 1979
 THOMAS J. HANLEY
 1817

Renews June 30, 2003

HANLEY ENGINEERING, INC.
 2043 MAIN STREET
 BAKER CITY, OREGON

FILED October 16, 2001
 BAKER COUNTY SURVEYOR
 SURVEY NO. 8-40-14