

LEGEND

- ◻ Found monument in box
- Found 5/8" rebar
- Set 5/8" x 30" rebar with plastic cap mkd. "HANLEY ENGR. PLS 1206"

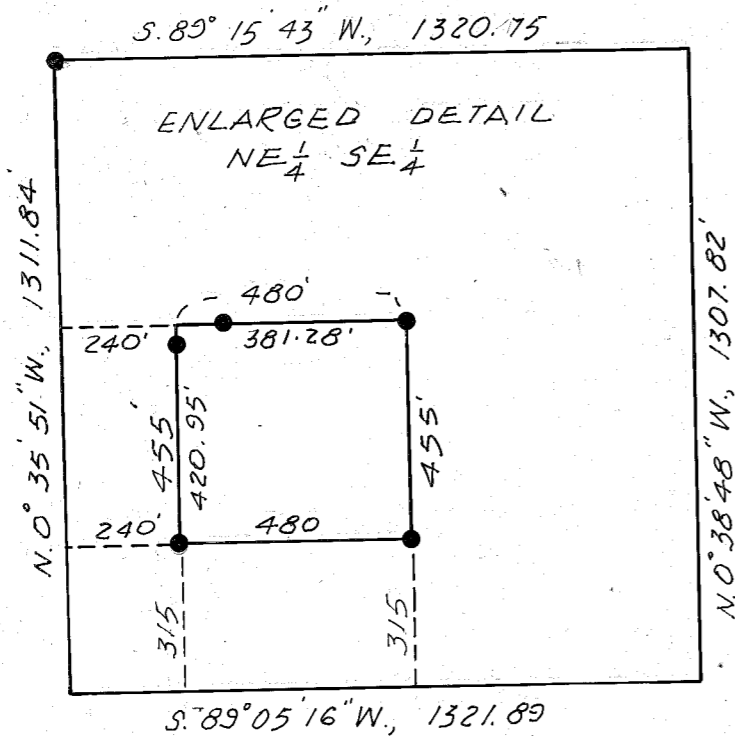

THE SOUTH LINE OF SW 1/4 OF SEC. 27 BEARS WEST.

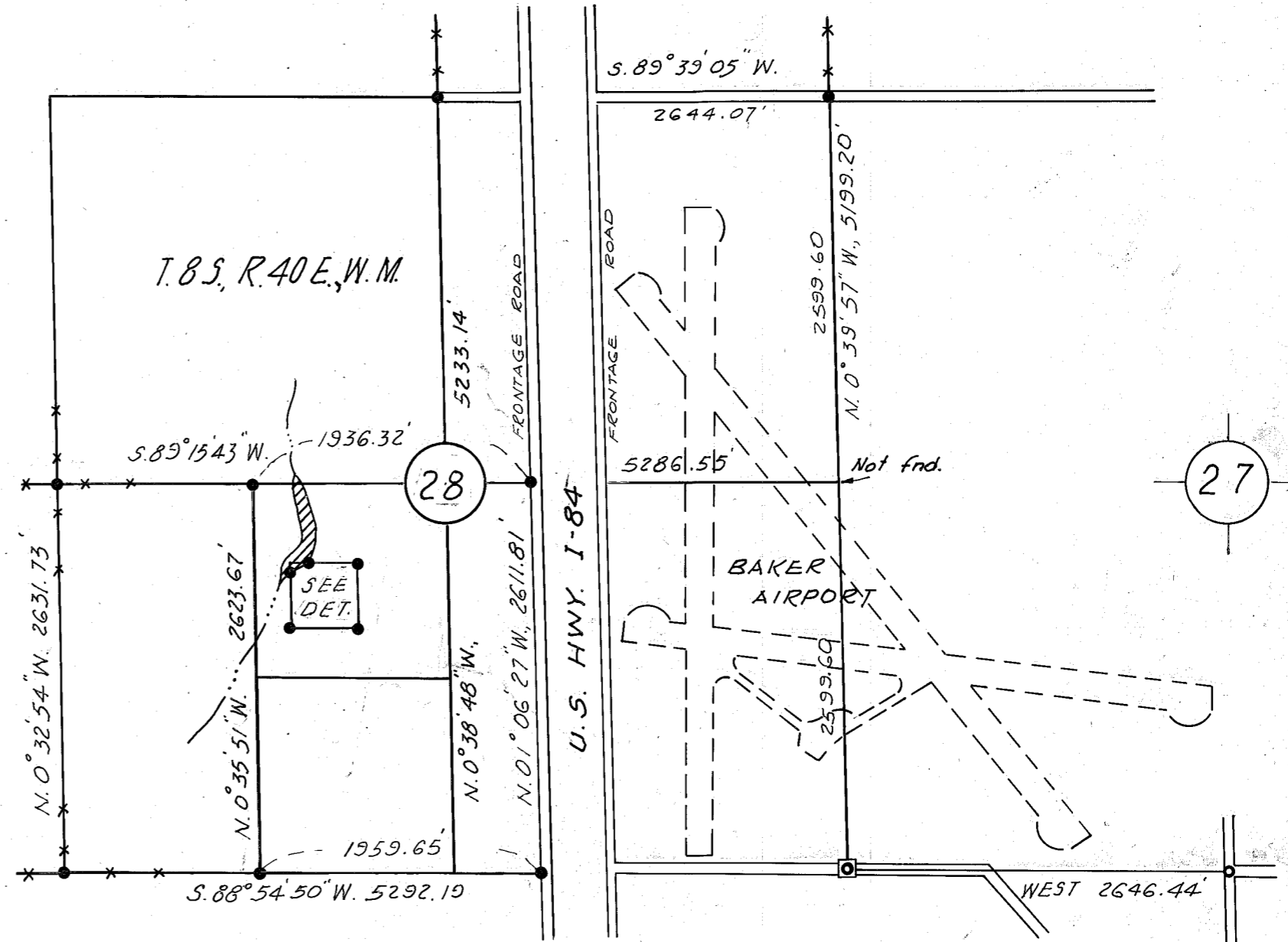

NARRATIVE

The Southeast corner of Section 28 is marked by an angle iron monument in a metal box. The Southwest sec. cor. is the corner from which fences run North, East and West. The Northeast sec. cor. and the North quarter cors. are the intersection points of North running fences (extended South) with the centerline of a Baker County road. The West quarter corner is the intersection point of a four-way fence. The East boundary of the Black property is marked at the intersection points of the section subdivisional lines with the Westerly right of way line of the Baker County frontage road alongside I-84 highway. Survey was made for the purpose of marking on the ground the exterior boundaries of the Black property and the interior parcel segregation within the property.

MAP OF SURVEY

A PARCEL IN SEC. 28, T. 8 S., R. 40 E., W.M.
 THE EAST 480 FEET OF THE WEST 720 FEET OF THE NORTH
 455 FEET OF THE SOUTH 770 FEET OF THE NE 1/4 SW 1/4

SCALE 1" = 1000'

Surveyed August 16-20, 1985 for Robert L. Black

FILED 10-1-85
 BAKER COUNTY SURVEYOR
 SURVEY NO. 6-40-9

REGISTERED
 PROFESSIONAL
 LAND SURVEYOR

James D. Hanley
 OREGON
 SEPTEMBER 23, 1977
 JAMES D. HANLEY
 1206

Baker, Oregon