

# Deer Valley Estates SD2015 -001

## DEER VALLEY ESTATES

LOCATED IN THE NE ¼ OF SEC. 29,  
TOWNSHIP 8 SOUTH, RANGE 39 EAST,  
WILLAMETTE MERIDIAN  
BAKER COUNTY, OREGON

T. 8 S., R. 39 E., W.M.  
SECTION 29

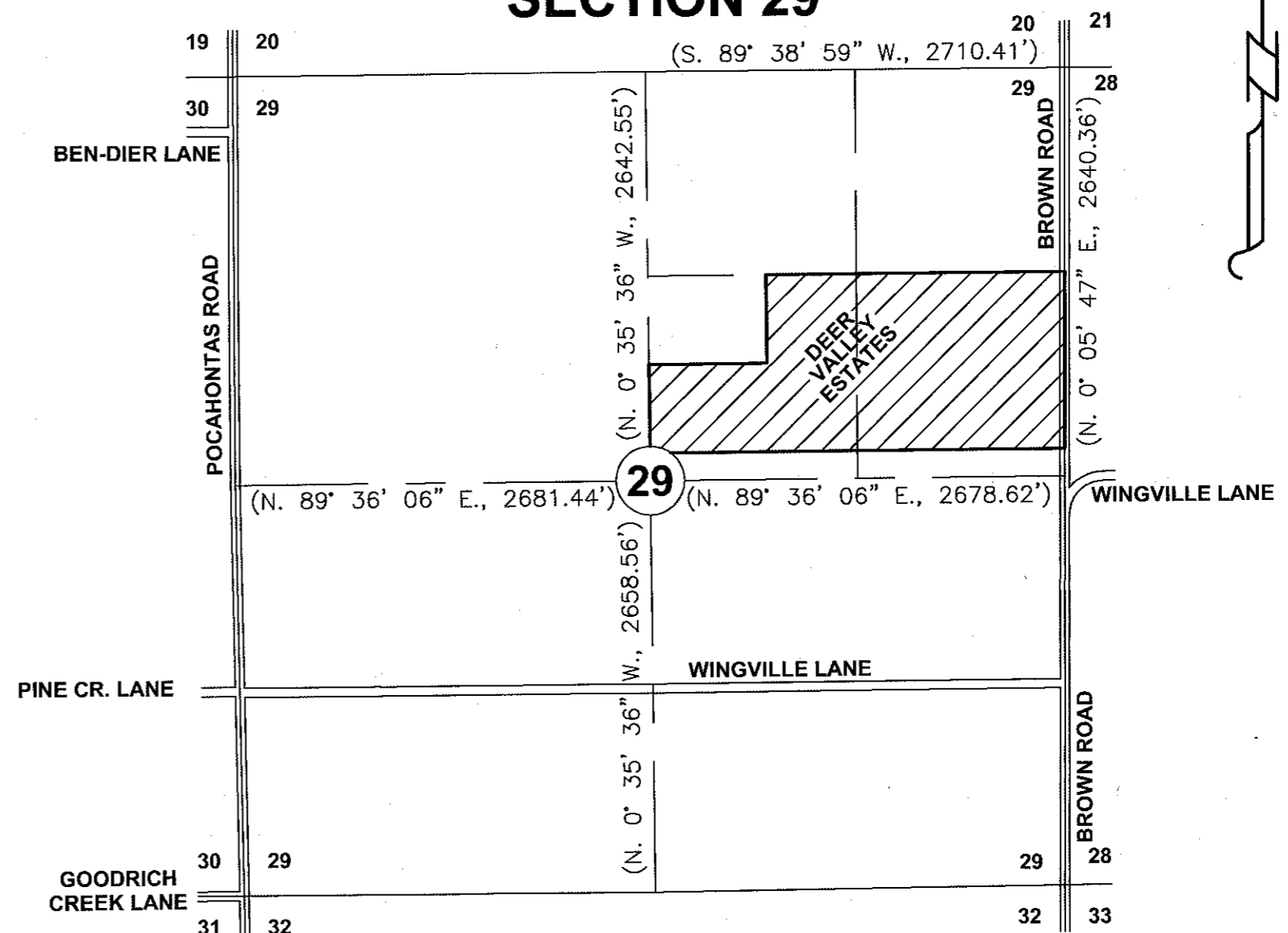

VICINITY MAP  
SCALE: 1" = 1000'

### LEGEND

( ) Record Data Per Ba. Co. Partition Plat No. P2002-005.

- SHEET 1 OF 4  
TITLE SHEET, SHEET INDEX, AND VICINITY MAP
- SHEET 2 OF 4  
PLAT OF DEER VALLEY ESTATES
- SHEET 3 OF 4  
PLAT OF DEER VALLEY ESTATES SHOWING  
EASEMENT LOCATIONS
- SHEET 4 OF 4  
EASEMENTS/EXCEPTIONS, ACCESS/UTILITY EASEMENT,  
NARRATIVE, DITCH EASEMENTS, REFERENCES,  
SURVEYOR'S CERTIFICATE, DECLARATION,  
ACKNOWLEDGMENT AND APPROVALS.

I, Thomas J. Hanley, hereby certify that this is an exact duplicate copy of the subdivision plat as submitted to the Baker County Clerk for recording.

*Thomas J. Hanley*  
Thomas J. Hanley

HANLEY ENGINEERING, INC.

P.O. BOX 701, 2043 MAIN STREET, BAKER CITY, OREGON 97814 (541) 523-3803

HANLEY ENGINEERING, INC.  
2043 MAIN STREET  
BAKER CITY, OREGON

REGISTERED  
PROFESSIONAL  
LAND SURVEYOR

*Thomas J. Hanley*

OREGON  
JULY 13, 1979  
THOMAS J. HANLEY  
1817

Renews June 30, 2015

FILED Feb. 10, 2015  
BAKER COUNTY SURVEYOR  
SURVEY NO. 8-39-119