

PARTITION PLAT NO. P2009-013

A PARTITION OF A PARCEL OF LAND RECORDED IN BAKER COUNTY DEED NO. B0205-0251, LOCATED IN THE SOUTHEAST QUARTER OF THE NORTHEAST QUARTER OF SECTION 20, TOWNSHIP 8 SOUTH, RANGE 39 EAST, WILLAMETTE MERIDIAN, BAKER COUNTY, OREGON.

SURVEY FOR SURVEY BY

MICHAEL J. MCADAMS
ROXANNE L. MCADAMS
15879 HUNT MOUNTAIN LANE
BAKER CITY, OR 97814
(541) 856-4008

HANLEY ENGINEERING, INC.
THOMAS J. HANLEY, PLS 1817
P.O. BOX 701
BAKER CITY, OR 97814-0701
(541) 523-3803

REFERENCES

BAKER COUNTY DEED NO. B0205-0251
BAKER COUNTY DEED NO. B07-28-0209
BAKER COUNTY DEED NO. 87-06-068
BAKER COUNTY SURVEY NO. 8-39-14
BAKER COUNTY SURVEY NO. 8-39-40

LEGEND

- SET 3/8" X 30" LONG REBAR WITH YELLOW PLASTIC CAP MARKED "HANLEY ENGR. PLS 1817".
- SET 3/8" X 30" LONG REBAR WITH ORANGE PLASTIC CAP MARKED "REFERENCE MONUMENT" AS NOTED.
- ⊙ FOUND 1/2" REBAR, AS PER SURVEY NO 8-39-14 BY JAMES D. HANLEY, FILED MARCH 28, 1973.
- FOUND 3/8" REBAR AS PER SURVEY NO. 8-39-40 BY JAMES D. HANLEY, FILED AUGUST 12, 1981.
- ⊙ FOUND QUARTER CORNER MONUMENT AS NOTED.
- × COMPUTED LOCATION, NO MONUMENT SET.
- () RECORD AS PER SURVEY NO. 8-39-14.
- [] RECORD AS PER SURVEY NO. 8-39-40.

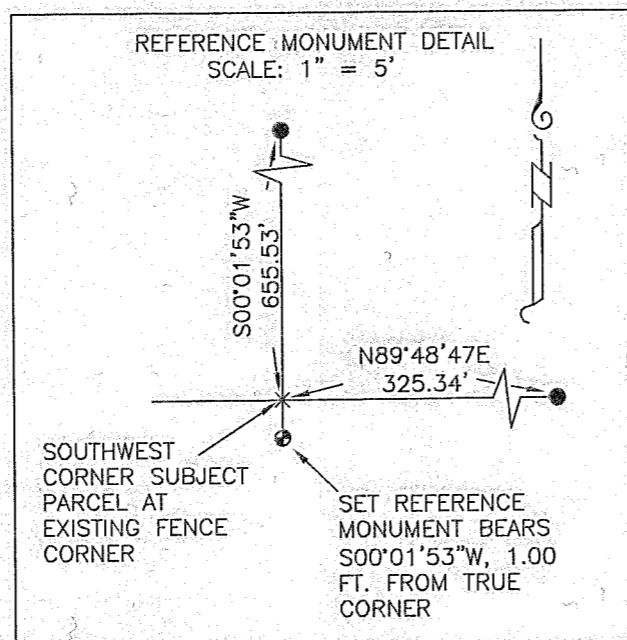

I, THOMAS J. HANLEY, HEREBY CERTIFY THAT THIS IS AN EXACT COPY OF THE REPLAT AS SUBMITTED TO THE BAKER COUNTY CLERK FOR RECORDING.

Thomas J. Hanley
THOMAS J. HANLEY

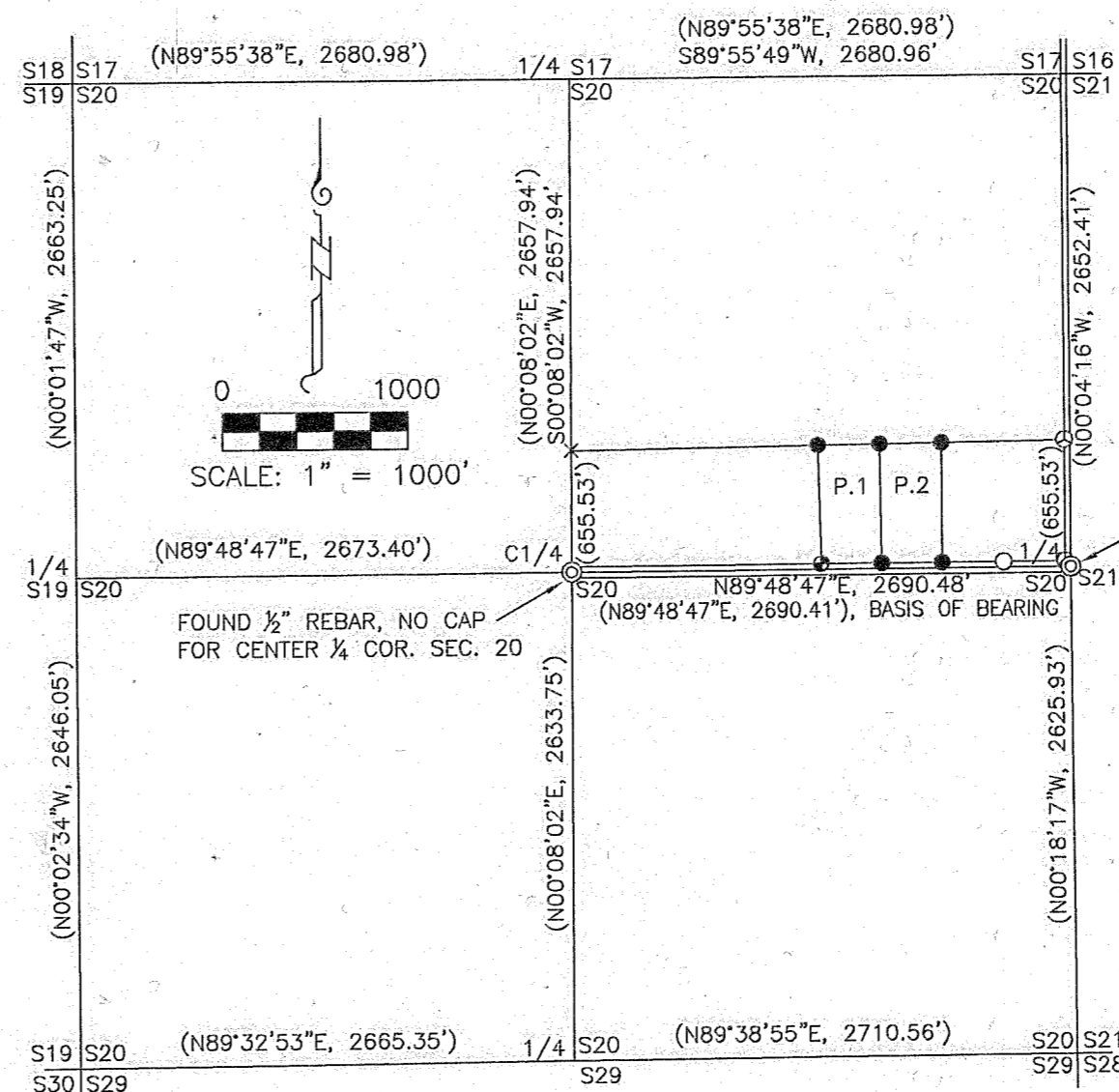

FOUND 1/2" REBAR WITH YELLOW PLASTIC CAP, NOT LEGIBLE, FOR EAST 1/4 COR. SEC. 20

COMPUTED SECTION CORNER LOCATION FROM SURVEY MO. 8-39-14

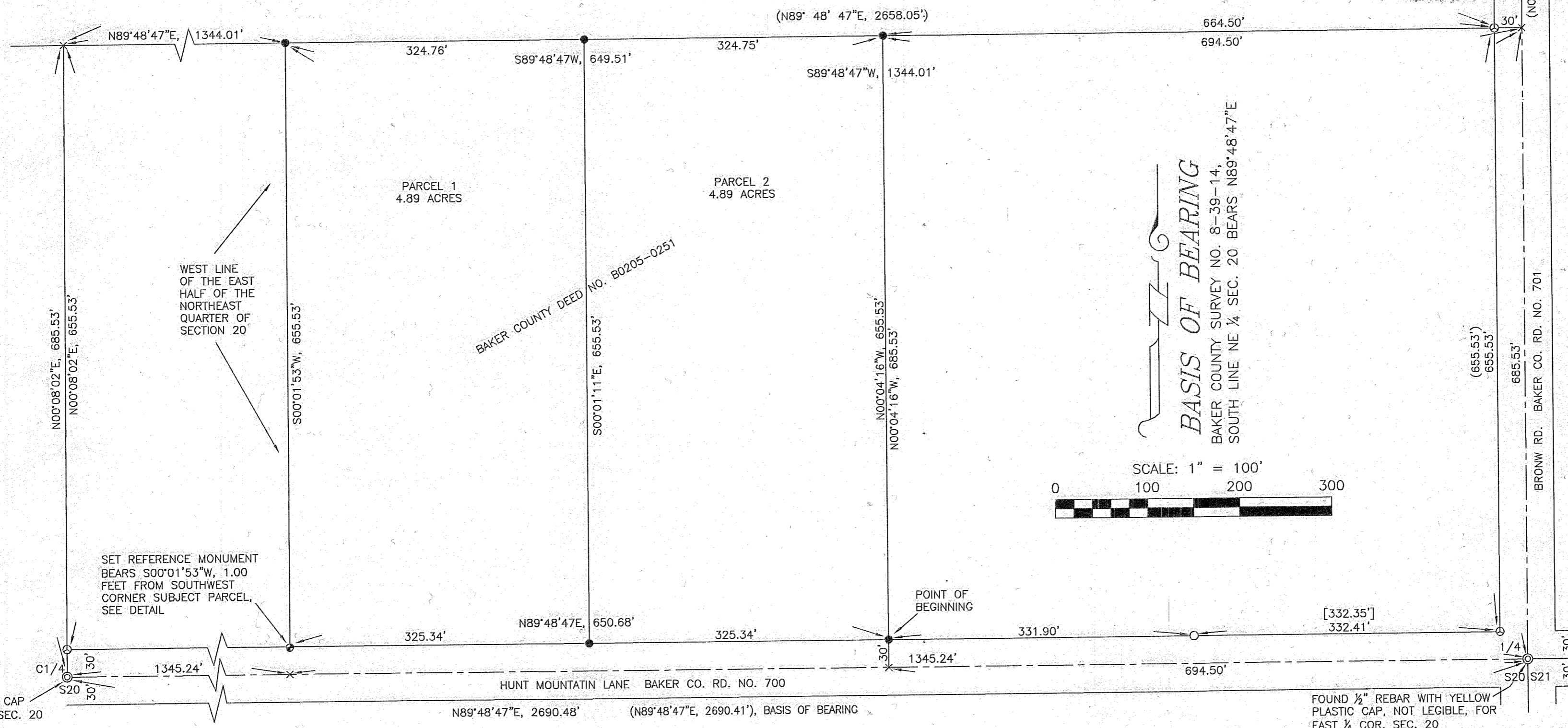

REGISTERED PROFESSIONAL LAND SURVEYOR

Thomas J. Hanley
OREGON
JULY 13, 1979
THOMAS J. HANLEY
1817

Renews June 30, 2011

FILED Dec. 9, 2009
BAKER COUNTY SURVEYOR
SURVEY NO. 8-39-1114P