

HIGH COUNTRY ESTATES

LOCATED IN THE
NORTH HALF OF THE NORTHEAST QUARTER OF SECTION 29,
TOWNSHIP 8 SOUTH, RANGE 39 EAST, WILLAMETTE MERIDIAN
BAKER COUNTY, OREGON

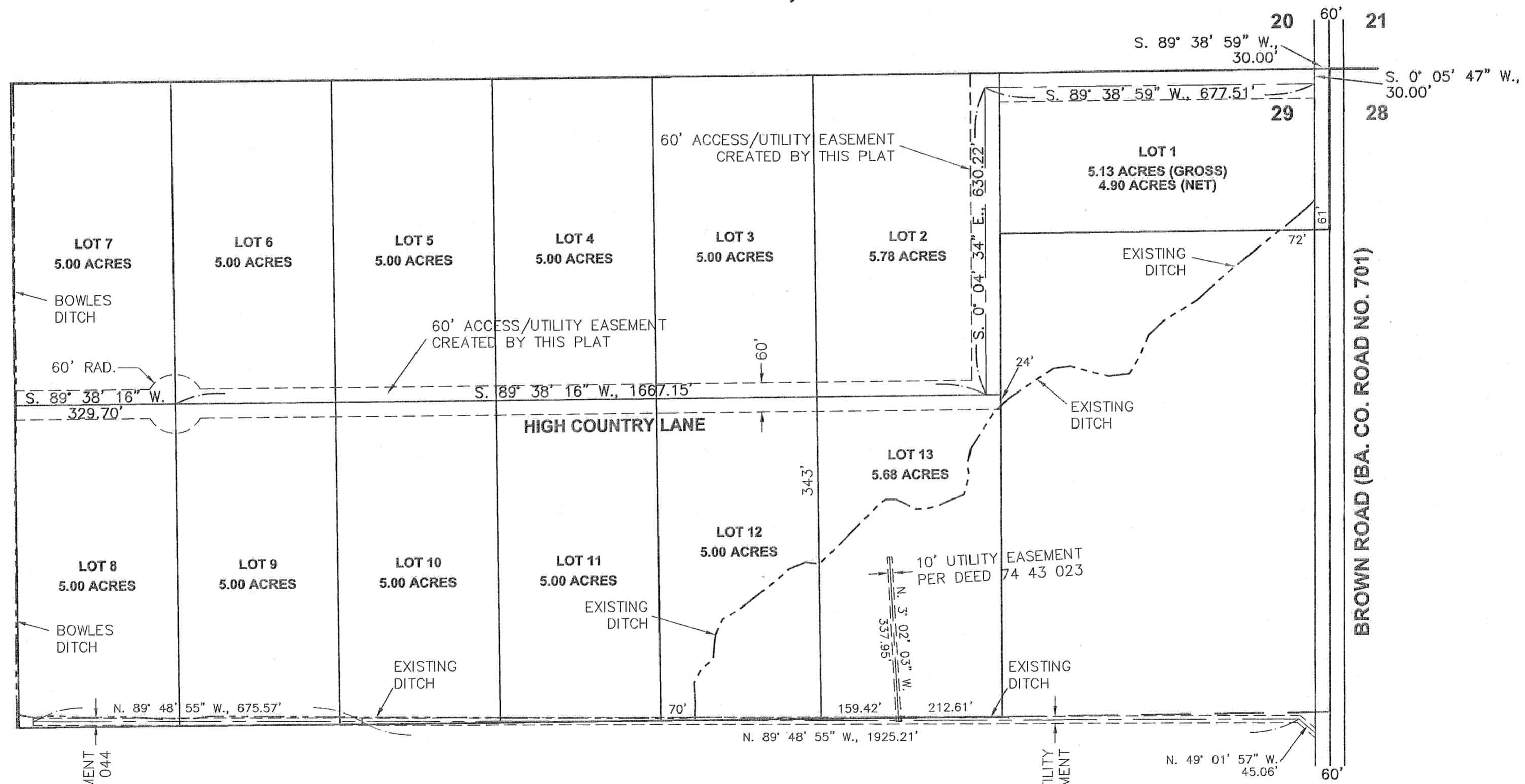

BASIS OF BEARING
Ba. Co. Plat No. P2002-005
East line of the NE 1/4, Sec. 29
bears N. 0° 05' 47" E.

SCALE: 1" = 200'

EASEMENT LOCATIONS

LEGEND

- Easement Centerline.
- Easement Boundary.

HANLEY ENGINEERING, INC.

P.O. BOX 701, 2043 MAIN STREET, BAKER CITY, OREGON 97814 (541) 523-3803

I, Thomas J. Hanley, hereby certify that this is an exact duplicate copy of the High Country Estates Subdivision Plat as submitted to the Baker County Clerk for recording.

Thomas J. Hanley
Thomas J. Hanley

REGISTERED
PROFESSIONAL
LAND SURVEYOR

Thomas J. Hanley

OREGON
JULY 13, 1979
THOMAS J. HANLEY
1817

FILED August 30, 2004

BAKER COUNTY SURVEYOR
SURVEY NO. B-39-9250 Renews June 30, 2005